

E. & A. Hershberger 78.9 ac.
(Vol. 175 P. 677)

Lot 23
Lot 24

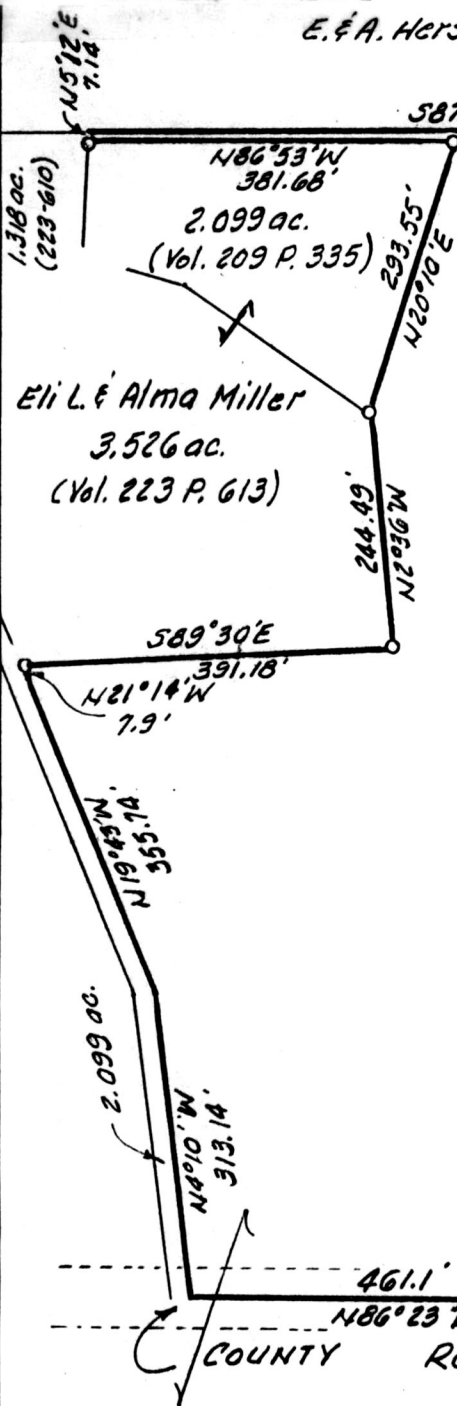

18.044 AC

M. & F. Mast
18.52 ac. (Vol. 149 P. 571)

East Fairview School
1.0 ac. (Vol. 166 P. 23)

COUNTY ROAD No 160
(60' R/W)

David N. & Mary A. Troyer

(Vol. 256 P. 689)

181634

REC'D. APR 26 1993
 AT 3:57 O'CLOCK P.M.
 RECORDED APR 27 1993
 Plat VOL 14 PG 194
 Holmes Co. Ohio Fee \$5.00
 Sally Miller recorder
 Deed vol. 254 P. 672 Laurel

INDEXED

469.26'
N87°00'W

- - denotes Corner Stone (found)
- - denotes Iron pin (Found)
- - denotes Iron pin (set)

PLAT OF SURVEY FOR
ELI L. MILLER

LOCATED IN Lot 24 in the Fourth Quarter of
Township 10, Range 5, Paint Township,
Holmes County, Ohio

SCALE 1 in. = 200 ft. DATE 10/29/92

BAIR, GOODIE and ASSOCIATES, INC.
153 North Broadway • NEW PHILADELPHIA, OHIO
TELEPHONE (216) 343-3499

I, THE UNDERSIGNED, HEREBY CERTIFY THAT THIS PLAT IS TRUE
AND CORRECT.

Charles P. Goodie
REG. SURVEYOR NO. 5521

PLAT APPROVED
4/26/93 B

