

Co. RD. 407  
60' R/W

LOT 23	LOT 12
LOT 22	LOT 13

MECHANIC TOWNSHIP  
2ND. QTR. LOT 22  
T. 8N R. 6W  
HOLMES COUNTY, OHIO

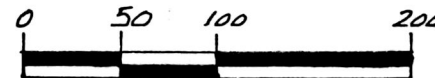

SCALE: 1" = 100'

- ▲ R.R. SPIKE FOUND
- △ R.R. SPIKE SET
- 5/8" RE BAR WITH I. D. CAP SET  
I. D. CAP MARKED "BAKER 6938"

REFERENCES:

- PLAT VOL. 4 PAGE 105
- PLAT VOL. 4 PAGE 140
- DEED VOL. 186 PAGE 526
- DEED VOL. 210 PAGE 304

I CERTIFY THIS SURVEY TO BE CORRECT  
TO THE BEST OF MY KNOWLEDGE.

Donald C. Baker

DONALD C. BAKER P.S. 6938  
5958 T.R. 322  
MILLERSBURG, OHIO 44654  
PH. (216) 674-4788

JANUARY 28, 1993

4293-MLS

PLAT APPROVED  
2/23/93 b

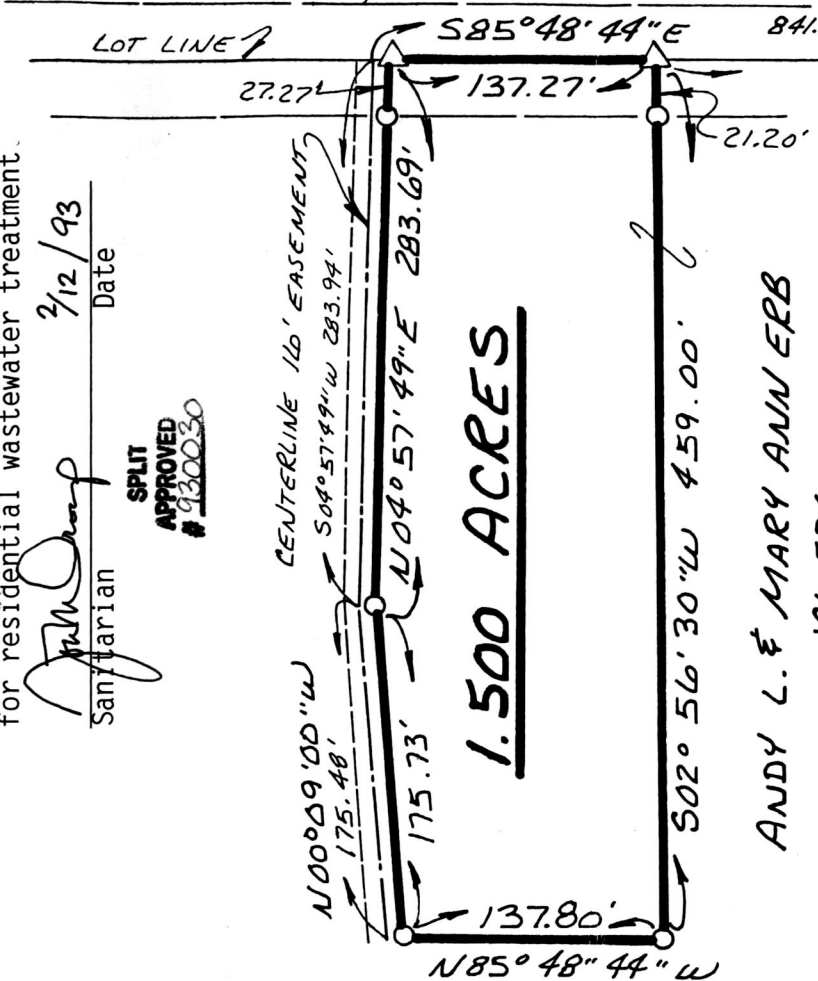

**1.500 ACRES**

ANDY L. & MARY ANN ERB  
186-526

180804

INDEXED

Rec'd. FEB 24 1993

AT 11:29 O'CLOCK A.M.

Recorded FEB 25 1993

Holmes Co. Ohio Fee 5.00

Plat Vol. 14

Pg. 156 Recorder Sally Miller

Deed Vol. 259 Page 7

Laurel



This 1.500 acre parcel is approved for residential wastewater treatment.

Sanitarian Date  
2/12/93

SPLIT  
APPROVED # 930030