

TREATY LINE T-14N T-10N

MAP of SURVEY for WAYNE SCHLABACH . PT. LOT 21, 4TH QTR. TWP. T-10N; R-6W SALT CREEK TWP. HOLMES CO., OHIO

Recorded FEB 23 1993 AT 3:15 O'CLOCK P.M. Holmes Co. Ohio Fees \$5.00 Deed vol. 258 pg 1019

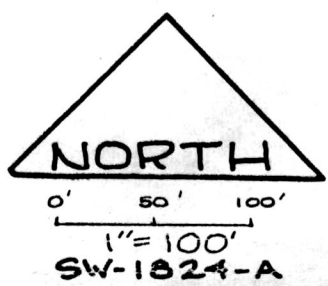
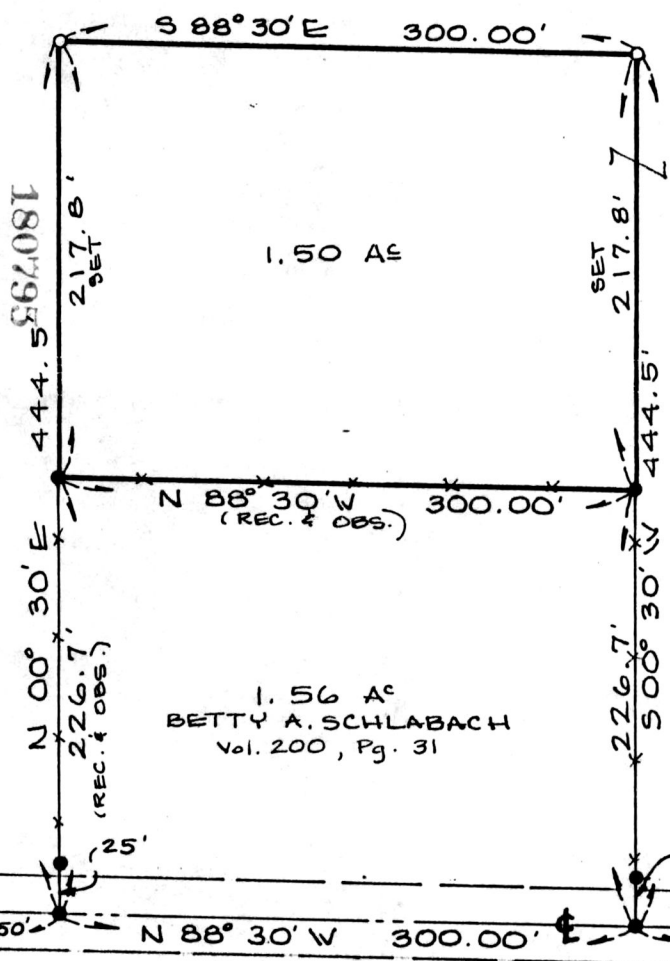

GRANTOR: MICHAEL E. & MARY YODER Vol. 169, Pg. 387 5337 T.R. 618, MILLERSBURG, OHIO

1.56 AC BETTY A. SCHLABACH Vol. 200, Pg. 31

- IRON PIN FOUND ○ IRON PIN SET (S.J.L., INC.)

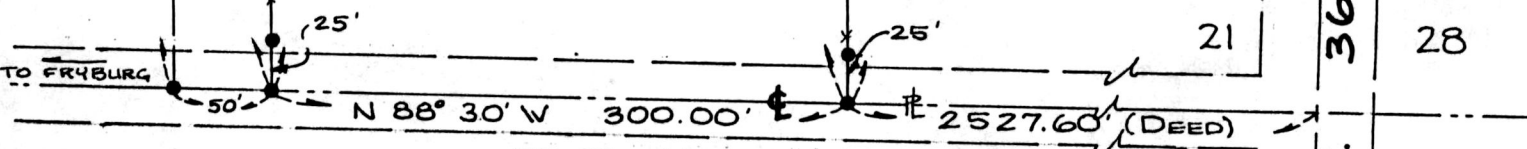

This 1.50 acre parcel is not approved for any use that generates wastewater.

Holmes County Health Dept. Date 2/16/93

SPLIT APPROVED #930027

Holmes County Planning Commission Date

Distances shown hereon are expressed in feet and decimal parts thereof, bearings are to an assumed meridian and are used to express angles only, iron pins or monuments were found or set as indicated hereon. All of which I believe to be correct to the best of my knowledge.



By: Virgil D. Landis P.S. #6551 Date 12-15-92

SHAFFER, JOHNSTON, LICHTENWALTER & ASSOCIATES, INC. CONSULTING ENGINEERS - SURVEYORS MANSFIELD OHIO WOOSTER

PLAT APPROVED 2/18/93