

179744

**RICHLAND TOWNSHIP
HOLMES COUNTY, OHIO
NE & SE QTR. SECTION 2, T-8N, R-9W**

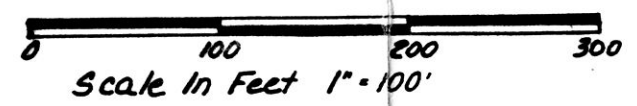

- Iron Pin Found
- Iron Pin Set - 5/8" rebar With Yellow Cap Marked "LONG-6505"

Bearings Assumed

References: Plat Vol. 5, Pg 39
Plat Vol. 5, Pg 50
My Survey For The Village of Glenmont
To Locate The NW Cor, SW Qtr Sec 1
Dated 4-30-84

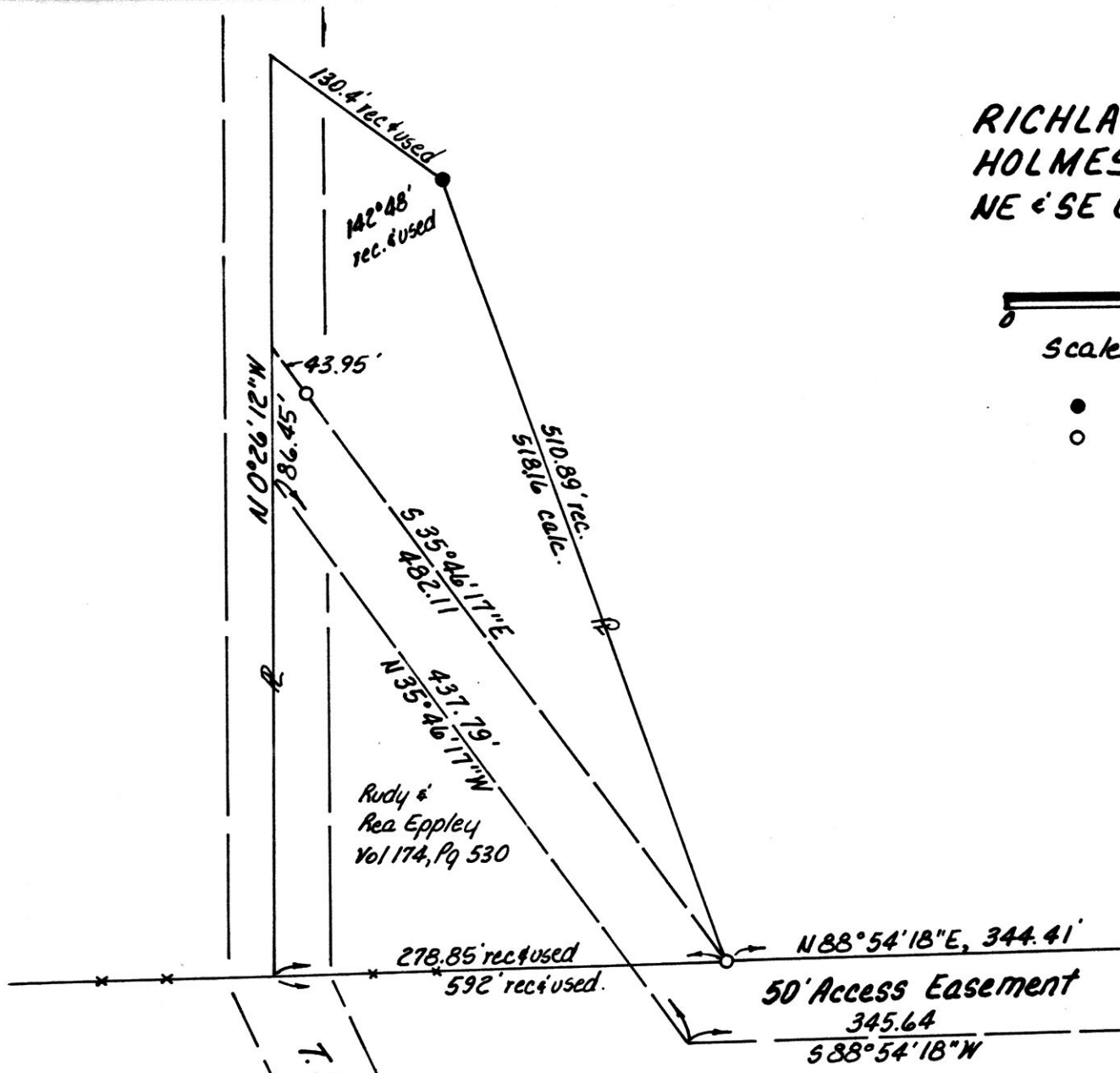

Charles & Marilyn Underwood
Vol. 185, Pg. 443

Corner Was Established
By Me In 1984, 5/8 Rebar
w/ "LONG" cap.

Purdy's An
Fd To Be In
Error

This 1.000 acre parcel is not approved
for any use that generates wastewater.
[Signature] 1/18/92
Sanitarian Date

SPLIT
APPROVED
920217

Rudy Eppley
Vol. 174, Pg 35

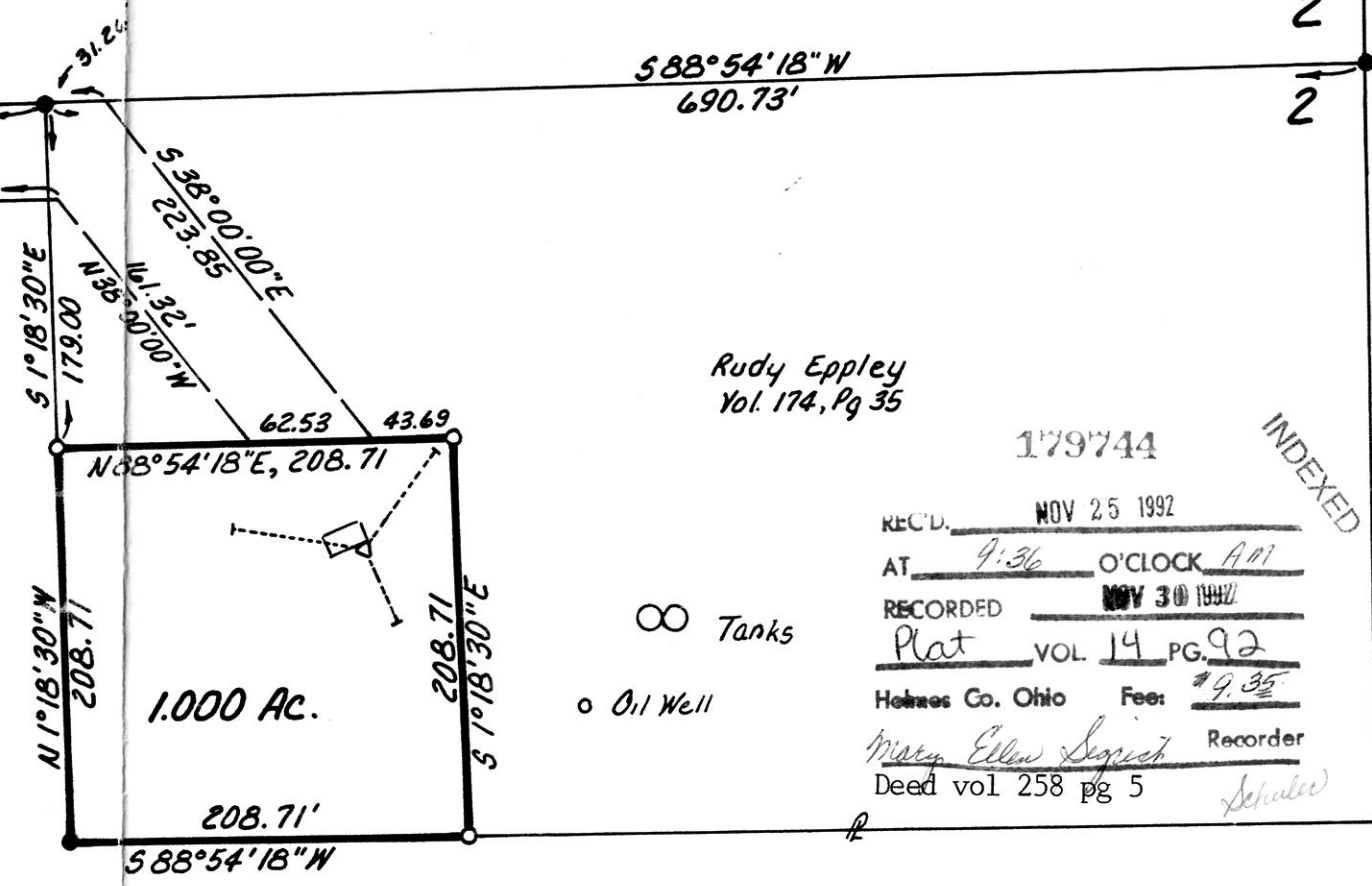

179744

INDEXED

REC'D. NOV 25 1992
AT 9:36 O'CLOCK AM
RECORDED NOV 30 1992
Plat VOL 14 PG 92
Holmes Co. Ohio Fee: \$9.35
Mary Ellen Sequist Recorder
Deed vol 258 pg 5



I Certify This Survey To Be Correct To The
Best Of My Knowledge.

William H. Long Jan 23, 1987

William H. Long R.S. 6505
13301 T.R. 503
Big Prairie, Ohio 44611

Rudy H. & Rea A. Eppley
Vol. 174, Pg 508

PLAT APPROVED
11/23/92 B