

SURVEY PLAT of a 0.598 ACRE PARCEL

VOL 14 PAGE 74

SE QUARTER of SECTION 20  
T-8-N, R-5-W  
CLARK TOWNSHIP  
HOLMES COUNTY, OHIO

pg. 35

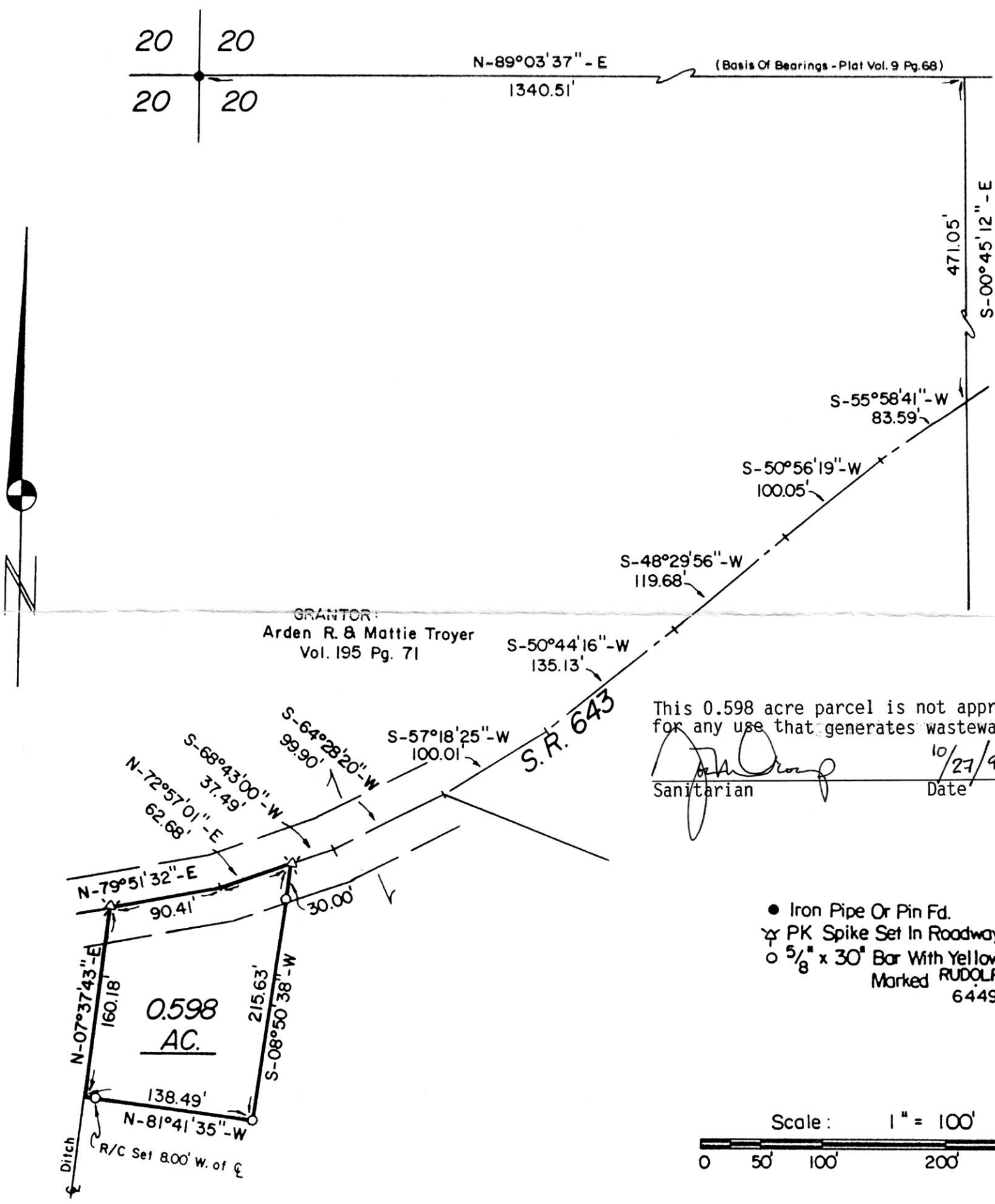

This 0.598 acre parcel is not approved for any use that generates wastewater.

Sanitarian: *[Signature]* Date: 10/27/92

- Iron Pipe Or Pin Fd.
- ✕ PK Spike Set In Roadway
- 5/8" x 30" Bar With Yellow Plastic Cap Marked RUDOLPH Set 6449

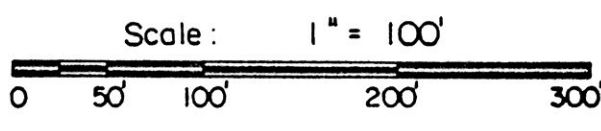

I Certify This Survey And Plat To Be Correct To The Best Of My Knowledge.

Date: 9-21-92  
 Ronald G. Rudolph P.S. No. 6449  
 R.G. RUDOLPH SURVEYING, INC.  
 384 W. Liberty St.  
 Wooster, Ohio 44691

Job No. 6318

179432 INDEXED  
 REC'D. NOV 04 1992  
 AT 1:32 O'CLOCK PM  
 RECORDED NOV 05 1992  
 Plat VOL. 14 PG. 74  
 Holmes Co. Ohio Fee: \$9.35  
 Mary Ellen Seibert Recorder  
 Deed vol 257 pg 784 John W

PLAT APPROVED 11-3-92dj