

179246

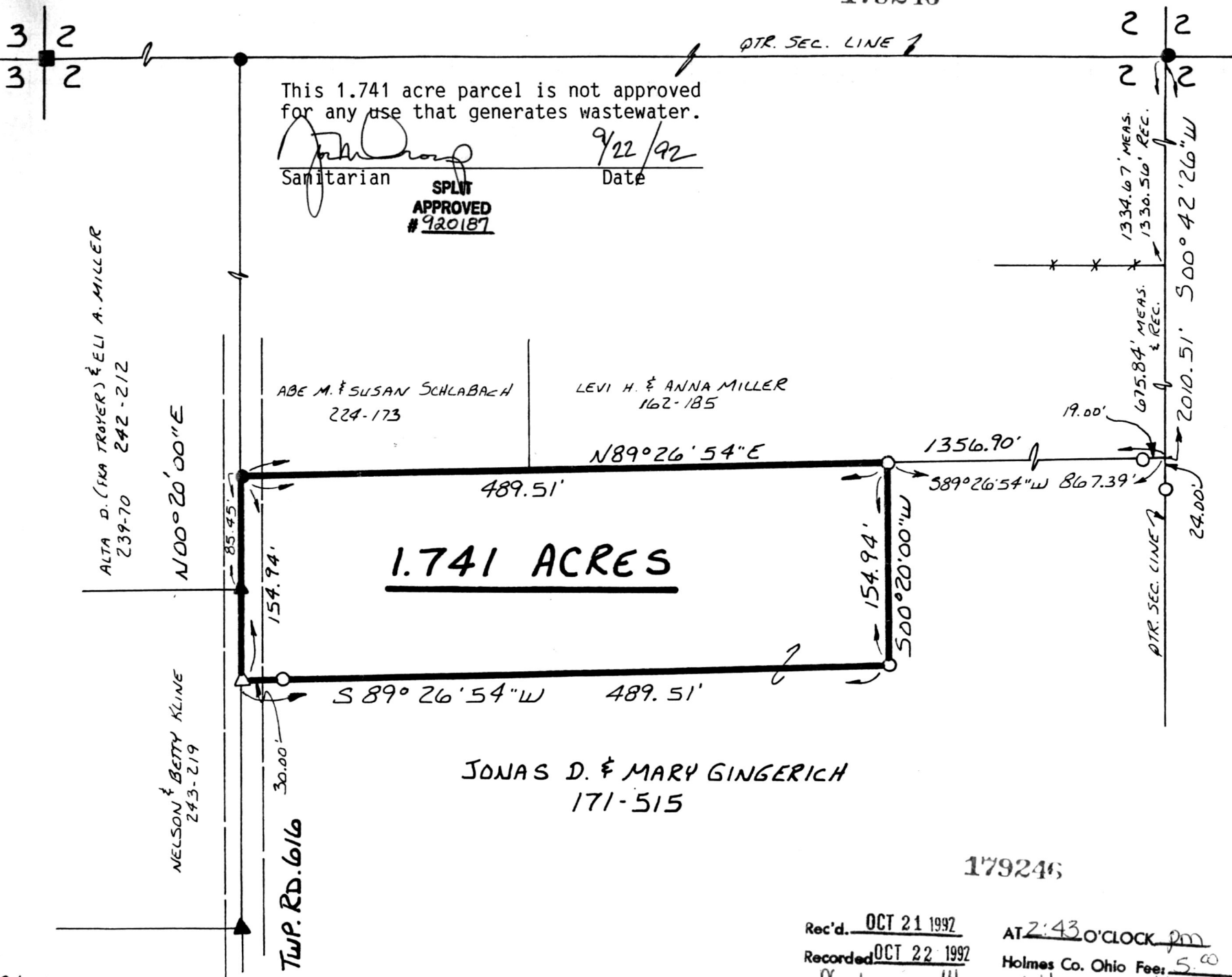

This 1.741 acre parcel is not approved for any use that generates wastewater.

[Signature]
 Sanitarian Date 9/22/92
SPLIT APPROVED
#920187

ABE M. & SUSAN SCHLABACH
224-173

LEVI H. & ANNA MILLER
162-185

1.741 ACRES

JONAS D. & MARY GINGERICH
171-515

SALT CREEK TOWNSHIP
 S.W. QTR. SECTION 2
 T-14N; R-12W pd 50
 HOLMES COUNTY, OHIO

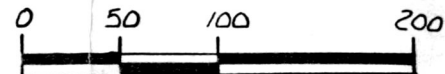

SCALE: 1" = 100'

- STONE FOUND
- ▲ R.R. SPIKE FOUND
- IRON PIN FOUND
- △ R.R. SPIKE SET
- 5/8" RE BAR WITH I.D. CAP SET
I.D. CAP MARKED "BAKER 6938"

REFERENCES:

- PLAT VOL. 12 PAGE 209
- PLAT VOL. 7 PAGE 125
- PLAT VOL. 10 PAGE 957
- DEED VOL. 171 PAGE 515
- BEARINGS FROM PLAT VOL. 7 PAGE 125



I CERTIFY THIS SURVEY TO BE CORRECT TO THE BEST OF MY KNOWLEDGE.

Donald C. Baker
 DONALD C. BAKER P.S. 6938
 4321 T.R. 252
 GLENMONT, OHIO 44628
 OCTOBER 2, 1991

179246

Rec'd. OCT 21 1992

AT 2:43 O'CLOCK pm

Recorded OCT 22 1992

Holmes Co. Ohio Fee: 5.00

Plat Vol. 14

Pg. 64 Recorder: *Mary Ellen Signet*
Laurel

Deed vol 257 pg 629

INDEXED

PLAT APPROVED
10/8/92 b