

PAINT TOWNSHIP
N.W. QTR. SECTION 36
T-15N R-11W
HOLMES COUNTY, OHIO

26 25 This 2.734 acre parcel is not approved
35 36 for any use that generates wastewater.

[Signature]
Sanitarian Date 10/6/92

SPLIT
APPROVED
920190

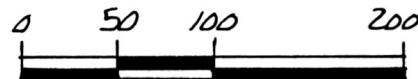

SCALE: 1"=100'

- IRON PIN FOUND
- 5/8" RE BAR WITH I.D. CAP SET
- I.D. CAP MARKED "BAKER 6938"

REFERENCES:

- PLAT VOL. 7 PAGE 403
- PLAT VOL. 10 PAGE 78
- PLAT VOL. 7 PAGE 213
- PLAT VOL. 8 PAGE 559
- DEED VOL. 252 PAGE 842
- DEED VOL. 231 PAGE 672

BEARINGS FROM PLAT VOL. 10 PAGE 308

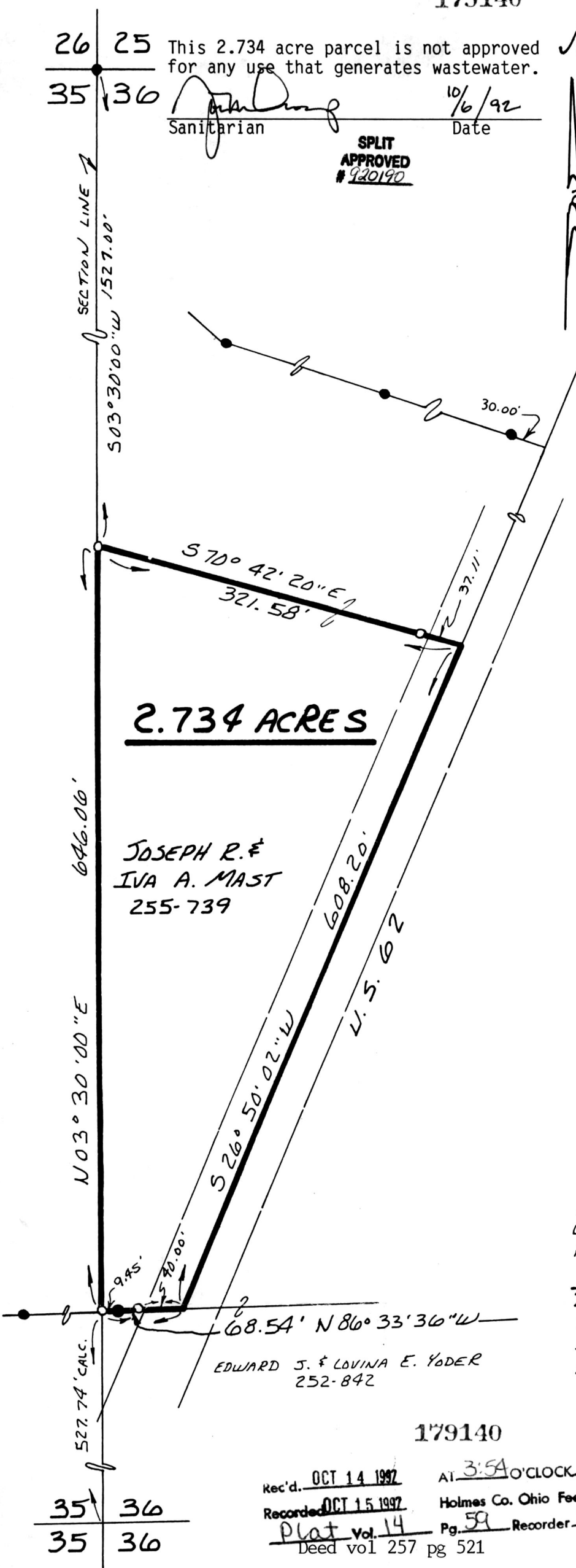

2.734 ACRES

JOSEPH R. &
IVA A. MAST
255-739



I CERTIFY THIS SURVEY TO BE
CORRECT TO THE BEST OF MY
KNOWLEDGE.

Donald C. Baker
DONALD C. BAKER P.S. 6938
5958 T.R. 322
MILLERSBURG OHIO 44654
PH. (216) 674-4788

JUNE 2, 1992
(REVISED 10-1-92)

Rec'd. OCT 14 1992

AT 3:50 O'CLOCK pm

Recorded OCT 15 1992

Holmes Co. Ohio Fee: 5.00

Plat Vol. 14

Pg. 59 Recorder: Mary Ellen Signot

Deed vol 257 pg 521

Laurel

22092-MLS

PLAT APPROVED
10/14/92

35 36
35 36