

This 0.694 acre parcel is not approved for any use that generates wastewater.

Sanitarian *[Signature]*  
Date 6/15/92

SPLIT APPROVED 9/20/92

MONROE L. & ALMA L. BEACHY  
22.674 AC  
(27.124 AC TOTAL)  
Vol 249, Pg. 371

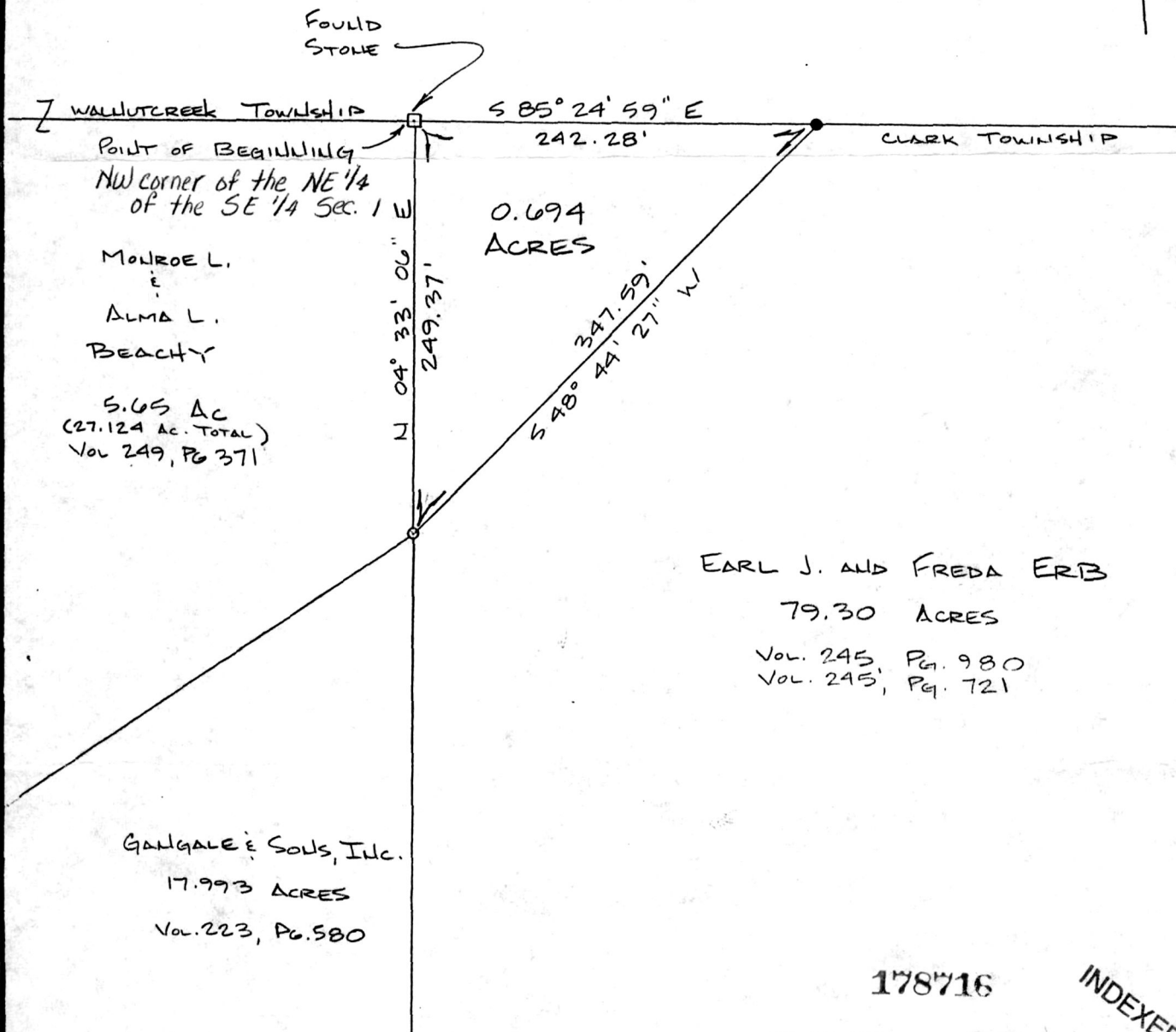

178716

INDEXED

Rec'd. SEP 17 1992 AT 2:00 O'CLOCK PM

Recorded SEP 18 1992 Holmes Co. Ohio Fee 5.00

NOTE: Plat Vol. 14 Pg. 39 Recorder Mary Ellen Signst  
Deed vol 257 pg 103 Monroe Beachy

SUBJECT TRACT TO BE CONVEYED TO MONROE L. AND ALMA L. BEACHY

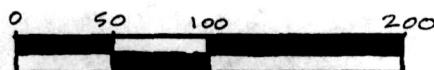

- DENOTES 5/8" IRON PIN SET
- DENOTES IRON PIN FOUND

BEARINGS ARE ORIENTED TO AN ASSUMED NORTH AND DENOTE ANGLES ONLY. DOCUMENTS USED WERE DEEDS, VOL. & PGS AS SHOWN

PLAT APPROVED 7/17/92

PYLE SURVEYING PROFESSIONAL LAND SURVEYORS OF OHIO

834 Cookson Ave. S. E. P. O. Box 149 New Philadelphia, Ohio 44663 Phone: 216-339-7690

Plat of Survey for MONROE BEACHY

LOCATED IN SE 1/4 SEC 1, T-8, R-5 CLARK TOWNSHIP HOLMES COUNTY, OHIO

SCALE 1" = 100'

DATE 6/2/92

CERTIFICATE OF SURVEYOR

I, THE UNDERSIGNED, HEREBY STATE THAT THIS MAP IS TRUE AND CORRECT TO THE BEST OF MY KNOWLEDGE AND BELIEF.

*[Signature]*

REGISTERED SURVEYOR NO. 6533

