

PRAIRIE TOWNSHIP  
N.E. QTR. SECTION 34  
T-14N; R-13W  
HOLMES COUNTY, OHIO

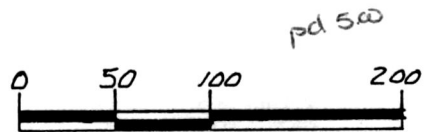

SCALE: 1" = 100'

- IRON PIN FOUND
- 5/8" RE-BAR WITH I.D. CAP SET
- I.D. CAP MARKED "BAKER 6938"

REFERENCE:

- PLAT VOL. 7 PAGE 13
- PLAT VOL. 10 PAGE 207
- DEED VOL. 241 PAGE 172
- DEED VOL. 227 PAGE 130
- PLAT VOL. 10 PAGE 405

**SPLIT  
APPROVED**  
# 920172

This 2.337 acre parcel is not approved for any use that generates wastewater.

*[Signature]* 9/2/92  
Sanitarian Date

TWP. RD. 561

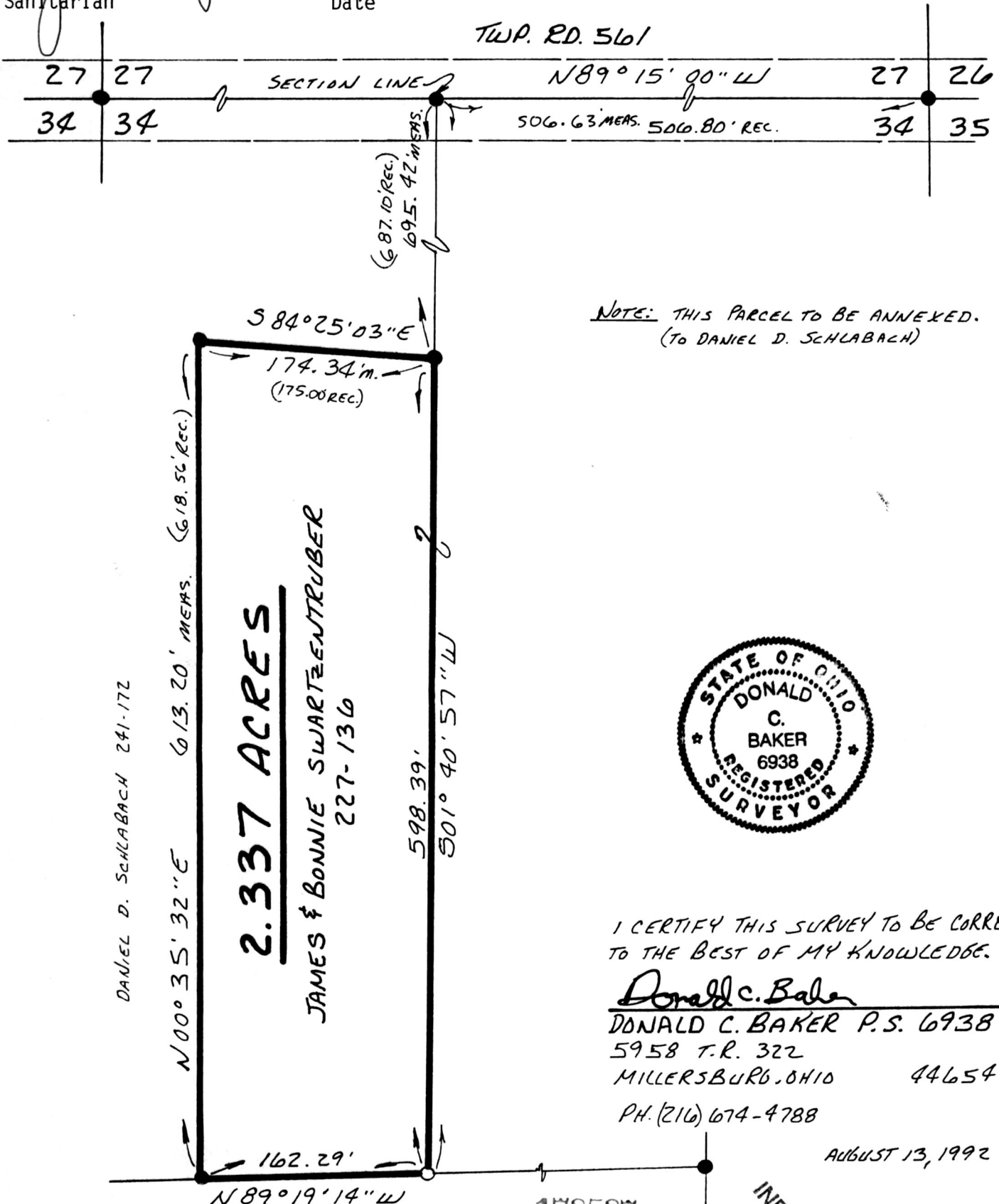

DANIEL D. SCHLABACH 241-172

**2.337 ACRES**

**JAMES & BONNIE SWARTZENTRUBER  
227-136**



I CERTIFY THIS SURVEY TO BE CORRECT TO THE BEST OF MY KNOWLEDGE.

*Donald C. Baker*  
DONALD C. BAKER P.S. 6938  
5958 T.R. 322  
MILLERSBURG, OHIO 44654  
PH. (216) 674-4788

AUGUST 13, 1992

178587

INDEXED

34092-MLS

DAN N. & RUTH A. WEAVER  
246-905

Rec'd. SEP 04 1992

AT 2:31 O'CLOCK pm

Recorded SEP 08 1992

Holmes Co. Ohio Fee: 5.00 PLAT APPROVED

Plat Vol. 14 Pg. 32 Deed vol 256 pg 1021

Recorder Mary Ellen 9/4/92 B

Dan

Signat