

178538

Plat # 5.12

SURVEY OF A TEN FOOT EASEMENT

LAKE BUCKHORN, LOT 105  
MECHANIC TOWNSHIP, SEC. 20  
HOLMES COUNTY, OHIO

(T-8N; R-7W)



SCALE: 1" = 40'

● IRON PIN FOUND

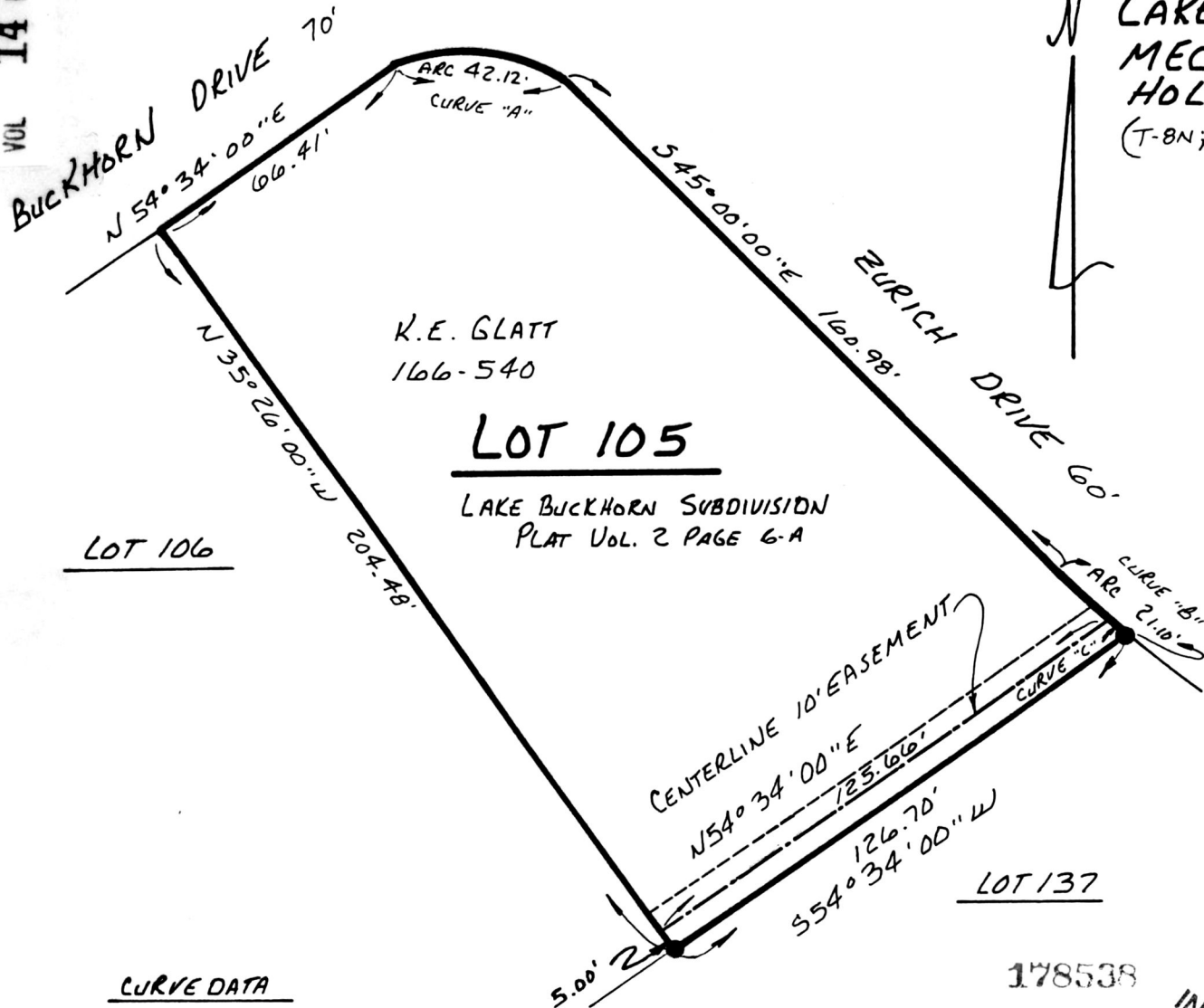

K.E. GLATT  
166-540

LOT 105

LAKE BUCKHORN SUBDIVISION  
PLAT VOL. 2 PAGE 6-A

LOT 106

LOT 137



CURVE DATA

<u>CURVE "A"</u>	<u>CURVE "B"</u>	<u>CURVE "C"</u>
Δ - 80° 26' 00"	Δ - 02° 28' 19"	Δ - 00° 35' 54"
A - 42.12'	R - 489.13'	R - 489.13'
CH - 38.74'	ARC - 21.10'	ARC - 5.11'
BR6 - S85° 13' 00" E	T - 10.55'	T - 2.55'
	CH - 21.10'	CH - 5.11'
	BR6 - N46° 14' 09" W	BR6 - S47° 10' 22" E

178538

REC'D. SEP 02 1992

AT 3:31 O'CLOCK PM

RECORDED SEP 03 1992

Plat VOL 14 PG 29

Holmes Co. Ohio Fees \$5.00

Mary Ellen Sequist Recorder

Deed vol 256 pg 986

INDEXED

I CERTIFY THIS SURVEY TO  
BE CORRECT TO THE BEST  
OF MY KNOWLEDGE.

Donald C. Baker  
DONALD C. BAKER P.S. 6938  
5958 T.R. 322  
MILLERSBURG, OHIO 44654

PH. (216) 674-4788

JULY 28, 1992

31192-MCS