

LANDMARK SURVEYS

EARL R. DONAKER, P. S.

tel: (614) 623-0993
1-800-842-3264

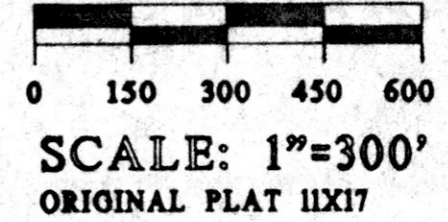

THIS PROPERTY IS SUBJECT TO ALL EASEMENTS, RIGHTS-OF-WAY, OR RESTRICTIONS, WHETHER RECORDED OR IMPLIED.

727 Cambridge Road
Coshocton, Ohio 43812

This 4.000 acre parcel is not approved for any use that generates wastewater.

Sanitarian *[Signature]* Date 7/28/92

SPLIT APPROVED
920166

ROBERT & LOIS SCHLABACH
170/285

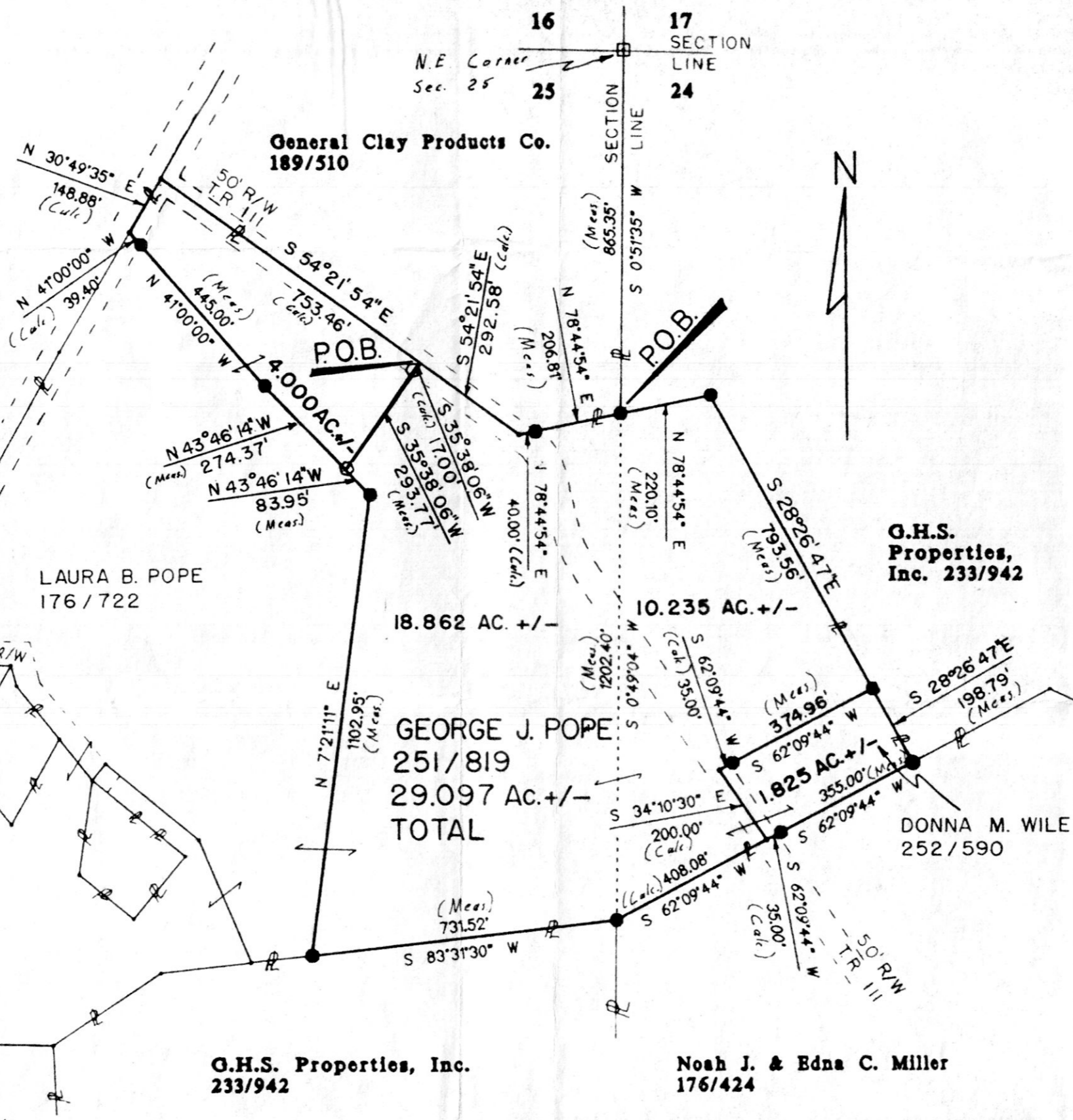

Pertinent documents:
Tax maps: C-26, C-31

Deeds: 176/722, 148/185, 189/510, 222/443, 233/942, 247/398, 169/147, 170/285, 162/199, 248/641, 224/593, 176/424, 251/819, 252/590

Surveys by: Donald C. Baker, Robert D. Allison, David A. Ehrhart, T. Dean Davidson, D.Y. Miskimen, EARL R. DONAKER

Bearings are based on D.B. 222, pg. 443

- - All 5/8" steel pins set are 30" long.
- - 1/2" steel pin found
- - 5/8" steel pin found
- - stone found

178377

REC'D. AUG 24 1992
 AT 1:36 O'CLOCK PM
 RECORDED AUG 25 1992
 Plat 14 PG. 21
 Holmes Co. Ohio Fees 710.80
Mary Ellen Sigish Recorder
 Deed vol 256 pg 844 *Joan Miller*

GEORGE J. POPE DB.251, P.819
ACRES +/- 29.097 & 4.000
SECTION: 24 & 25
T. 8 N., R. 4 W.,
UNITED STATES MILITARY LANDS,
TOWNSHIP: CLARK
COUNTY: HOLMES, OHIO
Date: MAY, 1992

Earl R. Donaker
 I, Earl R. Donaker, P. S., 7142, hereby certify this plat to represent a boundary survey pursuant to Chapter 4733-37, Ohio Administrative Code, and to be correct to the best of my knowledge and belief.

PLAT APPROVED
8/24/92

Remove not the old landmark Proverbs 28:10