

WALNUT CREEK TOWNSHIP  
N.E. QTR. SECTION 18  
T-9N; R-5W  
HOLMES COUNTY, OHIO

179972

SPLIT APPROVED  
# 920238  
420240

SPLIT APPROVED  
# 920238  
420239

This 0.649 acre parcel is approved for transfer only. The existing wastewater treatment system is unknown.

*John D. Baker* 3/5/92  
Sanitarian Date

These 0.025, 0.053, 0.077 & 0.516 acre parcels are not approved for the generation of wastewater.

*John D. Baker* 3/5/92  
Sanitarian Date

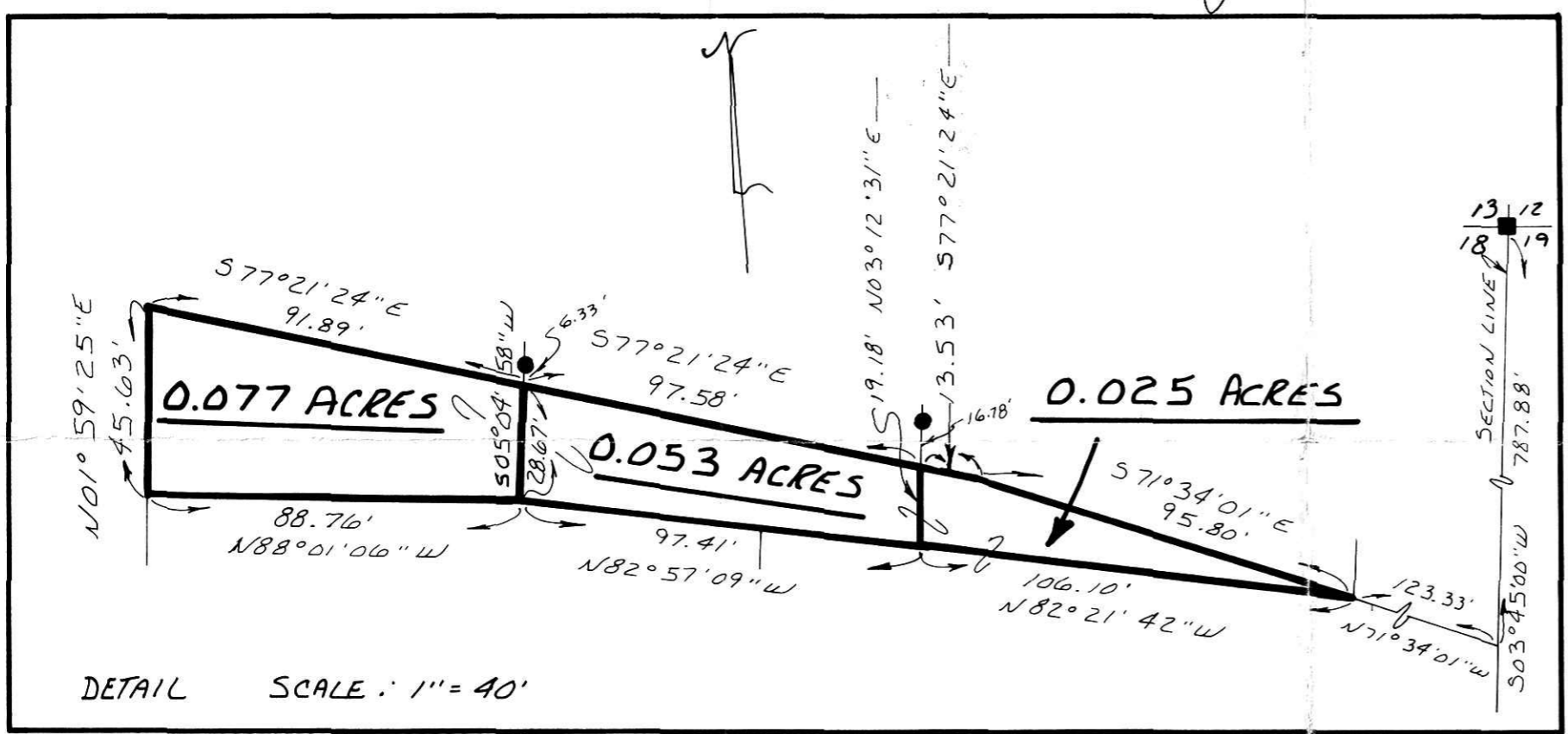
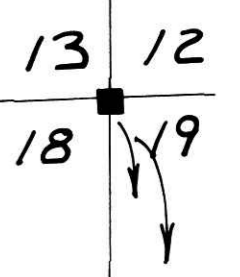

DETAIL SCALE: 1" = 40'

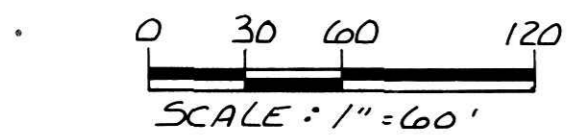

- SCALE: 1" = 60'
- STONE FOUND
  - AXLE FOUND
  - IRON PIN FOUND
  - △ R.R. SPIKE SET
  - 5/8" RE BAR WITH I.D. CAP SET
  - I.D. CAP MARKED "BAKER 6938"

REFERENCES:

- PLAT VOL. 8 PAGE 418
- DEED VOL. 138 PAGE 1
- PLAT VOL. 5 PAGE 68
- PLAT VOL. 5 PAGE 41
- PLAT VOL. 4 PAGE 62
- PLAT VOL. 8 PAGE 442
- PLAT VOL. 7 PAGE 509

BEARINGS FROM DEED VOL. 238 PAGE 39

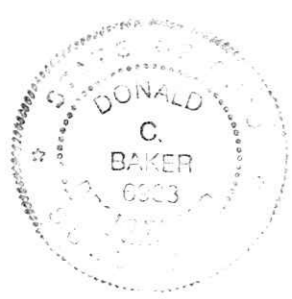

I CERTIFY THIS SURVEY TO BE CORRECT TO THE BEST OF MY KNOWLEDGE.

*Donald C. Baker*  
DONALD C. BAKER P.S. 6938  
5958 TWP. RD. 322  
MILLERSBURG, OHIO 44654  
PH. (216) 674-4788  
JANUARY 23, 1992

1971-MLS

179972 INDEXED

REC'D DEC 16 1992  
AT 1:30 O'CLOCK PM  
RECORDED DEC 17 1992  
Plat VOL. 13 PG. 177  
Holmes Co. Ohio Fee \$20.13  
*Mary Ellen Seibert* Recorder  
Deed/Vol. 958 pg. 209-205-208-211-213-218

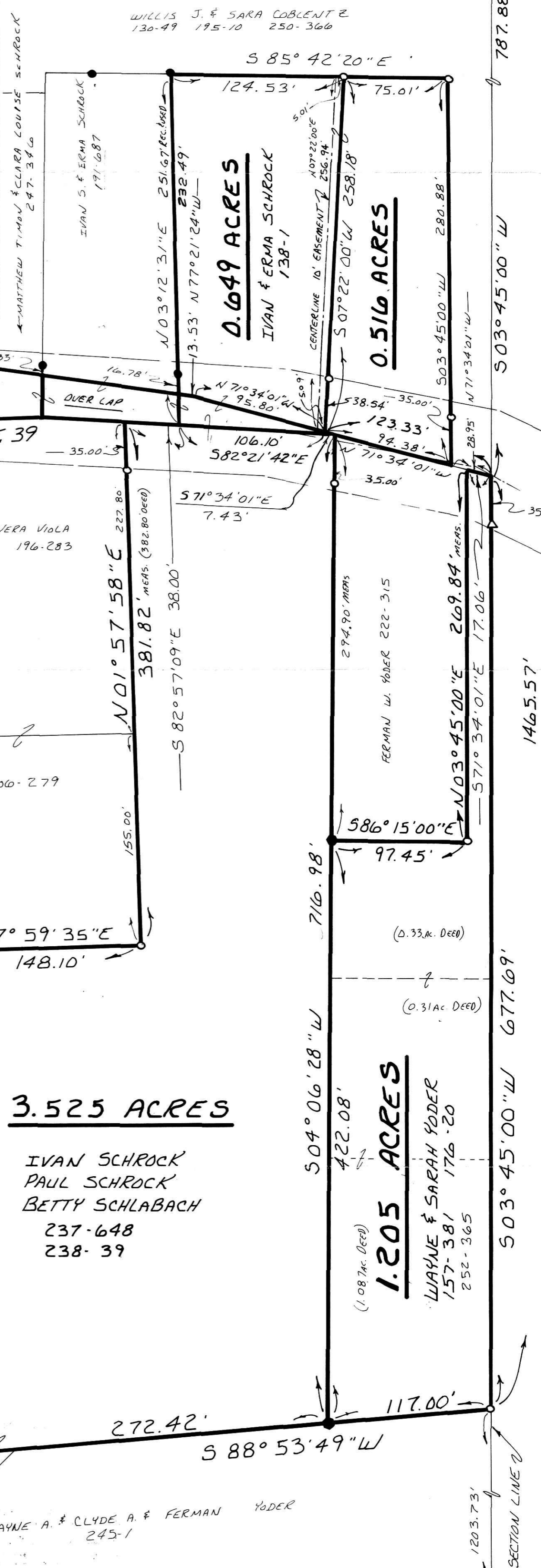

3.525 ACRES

IVAN SCHROCK  
PAUL SCHROCK  
BETTY SCHLABACH  
237-648  
238-39

1.205 ACRES

WAYNE & SARAH YODER  
157-381  
252-365

PLAT APPROVED  
12/15/92