



NOAH J. and EDNA C. MILLER
(176-424)
30.57 AC

176796

(176.424)

N.W. COR.
S.W. QTR
SEC. 24

DANIEL J. JR. and CINDYA TICE
(235-332)
0.72 AC

N.E. COR.
S.W. QTR
SEC. 24

SPLIT
APPROVED
920084

This 2.072 acre parcel is approved
for residential wastewater treatment.

Don M. Croupp/ann 4/24/92
Sanitarian Date

PLAT OF SURVEY FOR:

ROBERT and TIM SHUMAN

SPLIT
APPROVED
920085

BEING THE NORTH HALF OF THE EAST HALF OF
THE SOUTHWEST QUARTER OF SECTION 24, TWP.
8, R-4, OF THE U.S. MILITARY DISTRICT, CLARK
TOWNSHIP, HOLMES COUNTY AND STATE OF OHIO.

This 3.300 acre plat is approved for
transfer only.

Don M. Croupp/ann 4/24/92
Sanitarian Date

(233-942)
60 AC

G.H.S. PROPERTIES
(233-942)
9.00 AC

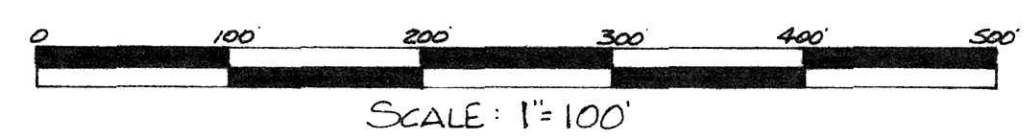

NOTE: THE BEARINGS WERE ORIENTED TO THE 30.57 ACRE
TRACT VOLUME 176 AT PAGE 424.

- - IRON PIN 5/8"x30" SET WITH CAP STAMPED RON SMITH 5324.
- - IRON PIN FOUND

I THE UNDERSIGNED, HEREBY CERTIFY THIS MAP IS TRUE AND CORRECT

Ronald L. Smith 5324
RONALD L. SMITH
PROFESSIONAL LAND SURVEYOR

-RON SMITH SURVEYING-
Rt. 1, Box 371
POVER, OHIO 44622
(216) 343-4730

MARCH 4, 1992.

PLAT APPROVED
5/6/92 B

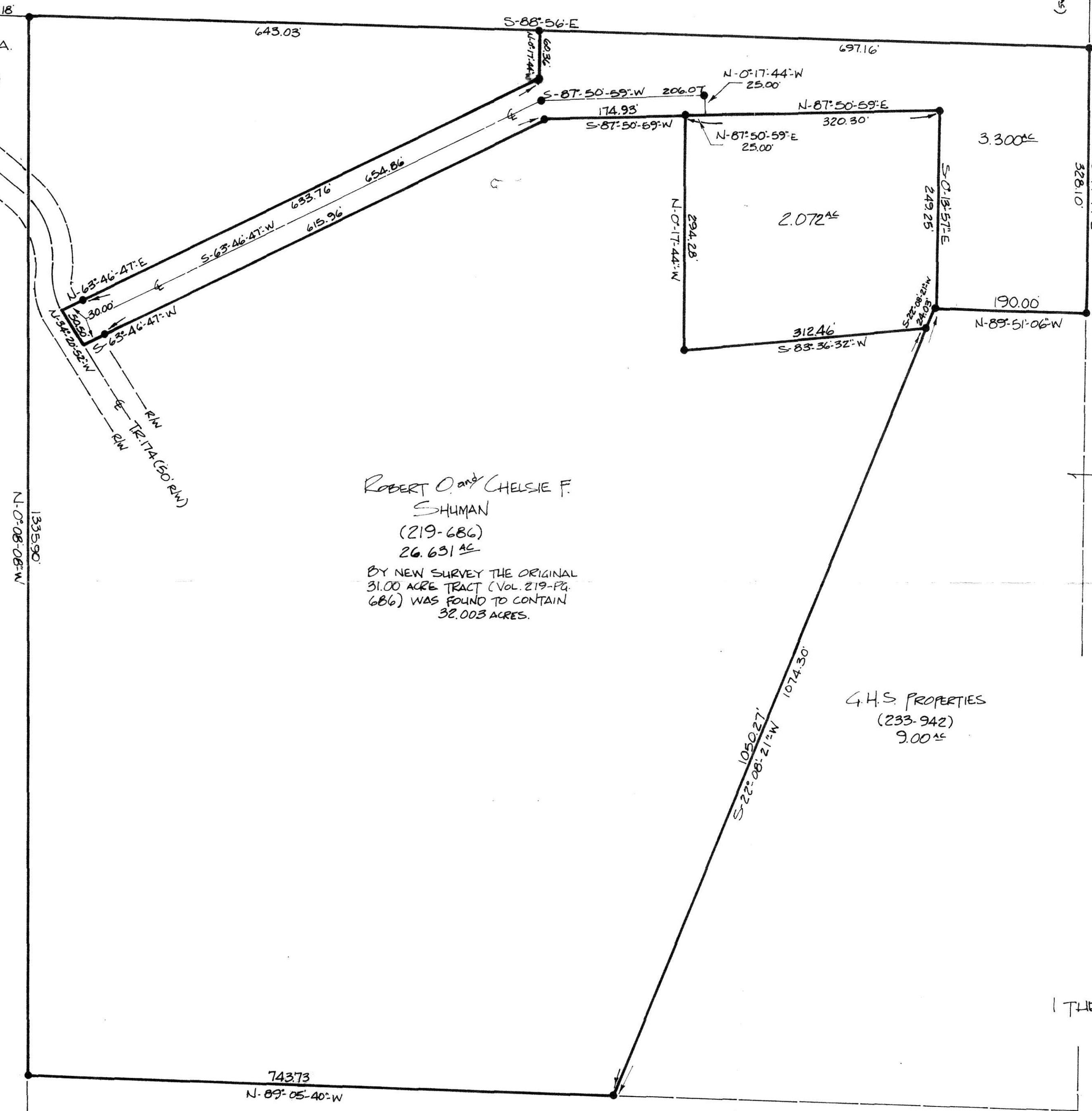

ROBERT O. and CHELSIE F.
SHUMAN
(219-686)
26.631 AC

BY NEW SURVEY THE ORIGINAL
31.00 ACRE TRACT (VOL. 219-Pg.
686) WAS FOUND TO CONTAIN
32.003 ACRES.

RAYMOND J. and KATHRYN SCARR
(194-569)
40 AC

176796 INDEXED

Rec'd MAY 06 1992 AT 11:30 O'CLOCK AM
Recorded MAY 07 1992 Holmes Co. Ohio Fee: 21.40
Plat Vol. 13 Pg. 156 Recorder: Mary Ellen Signst
Deed vol. 255 pg. 414 & 417