

- - STONE COR. FND.
- - IRON COR. FND.
- - IRON COR. SET:
(5/8" x 30" REBAR)
(W/PLASTIC I.D. CAP)
UNLESS OTHERWISE NOTED

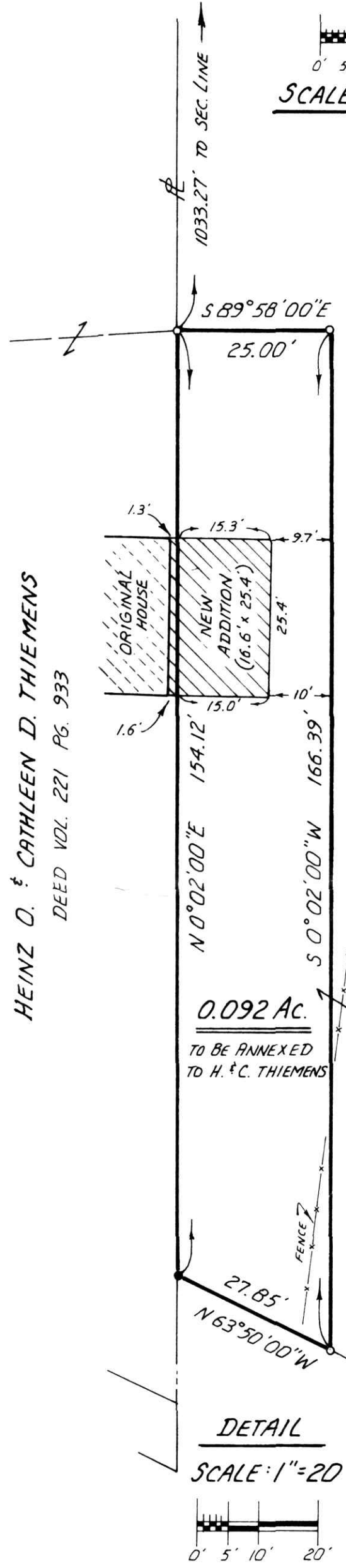
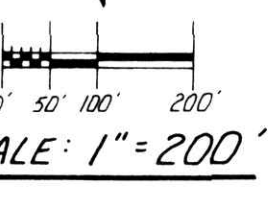

SPLIT APPROVED # 910149
This 0.092 acre parcel is not approved for any use that generates wastewater.
Sanitarian
Date 9/20/91

BASIS OF BEARINGS
REFERENCE SURVEY:
N 0°02'00"E ALONG THE WEST LINE OF A 45.380 AC. PARCEL AS SURVEYED AND PLATTED BY R.W. GASBARRE AND ASSOC. INC. ON MAY 25, 1973.

SURVEY PLAT
WASHINGTON TOWNSHIP
T-20N, R-15W
0.092 AC. SURVEY IN THE N.E. QTR. SEC. 32,
PART OF THE NORTH LINE OF THE N.E. QTR. SEC. 32,
AND
PART OF THE NORTH LINE OF THE N.W. QTR. SEC. 33
HOLMES COUNTY, OHIO

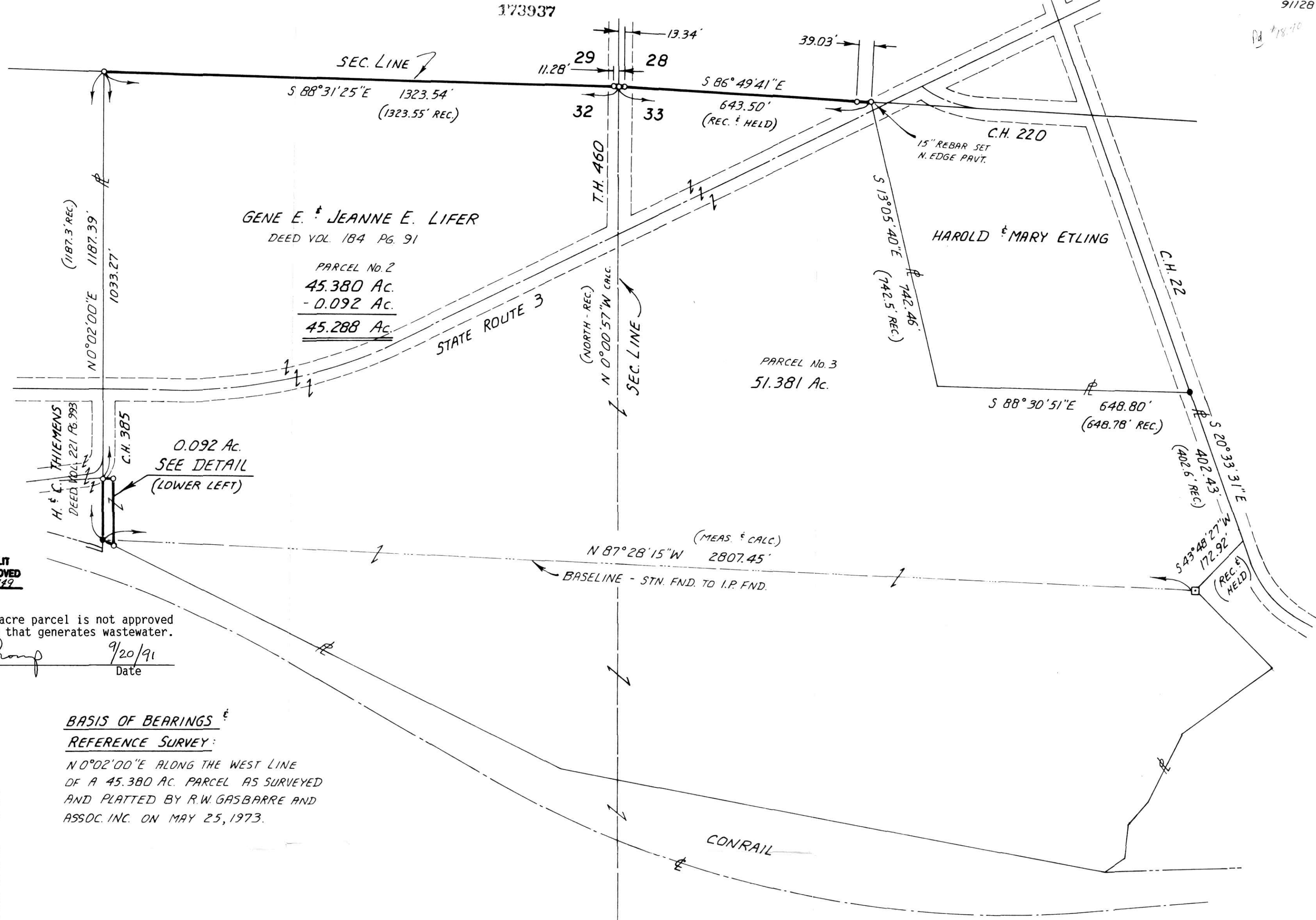

32	33
32	33

173937 INDEXED
RECORDED OCT 16 1991
AT 9:10 O'CLOCK AM
RECORDED OCT 17 1991
I CERTIFY THIS SURVEY TO BE CORRECT TO THE BEST OF MY KNOWLEDGE.
Plat VOL 13 PG 140
Holmes Co. Ohio Fee \$8.20
LARRY P. CONN SURVEYOR P.S. 6941
Deed vol 253 pg 115
Recorder
Mary E. Eting

(COMPLETED: MAY 7, 1991)

PLAT APPROVED
9/30/91