

170960
Helen Logsdon
Vol. 223; Page 422

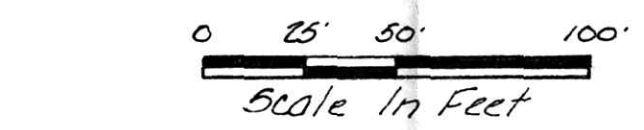
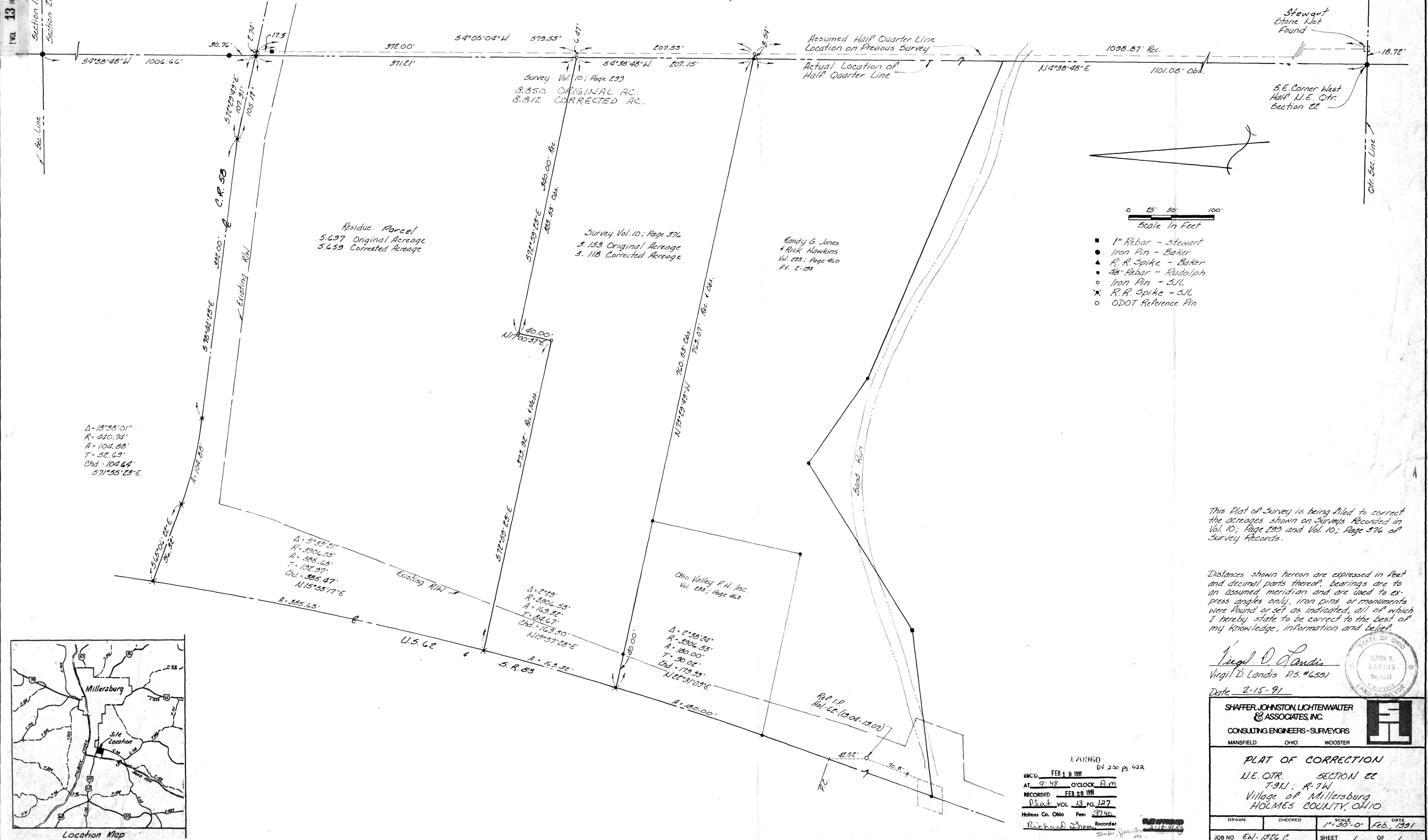
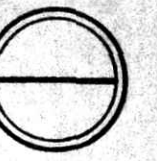

- 1" Rebar - Stewart
- Iron Pin - Baker
- ▲ R.R. Spike - Baker
- 3/8" Rebar - Rudolph
- Iron Pin - SJL
- ✱ R.R. Spike - SJL
- ODOT Reference Pin

$\Delta = 13^{\circ}55'01''$
 $R = 340.74'$
 $A = 104.88'$
 $T = 52.63'$
 $Chd. = 104.64'$
 $571^{\circ}55'23''E$

$\Delta = 5^{\circ}33'21''$
 $R = 3906.53'$
 $A = 385.63'$
 $T = 197.97'$
 $Chd. = 385.47'$
 $N15^{\circ}33'17''E$

$\Delta = 2^{\circ}29'$
 $R = 3906.53'$
 $A = 169.35'$
 $T = 84.67'$
 $Chd. = 169.30'$
 $N19^{\circ}57'28''E$

$\Delta = 2^{\circ}29'24''$
 $R = 3906.53'$
 $A = 169.00'$
 $T = 90.02'$
 $Chd. = 179.29'$
 $N12^{\circ}31'03''E$

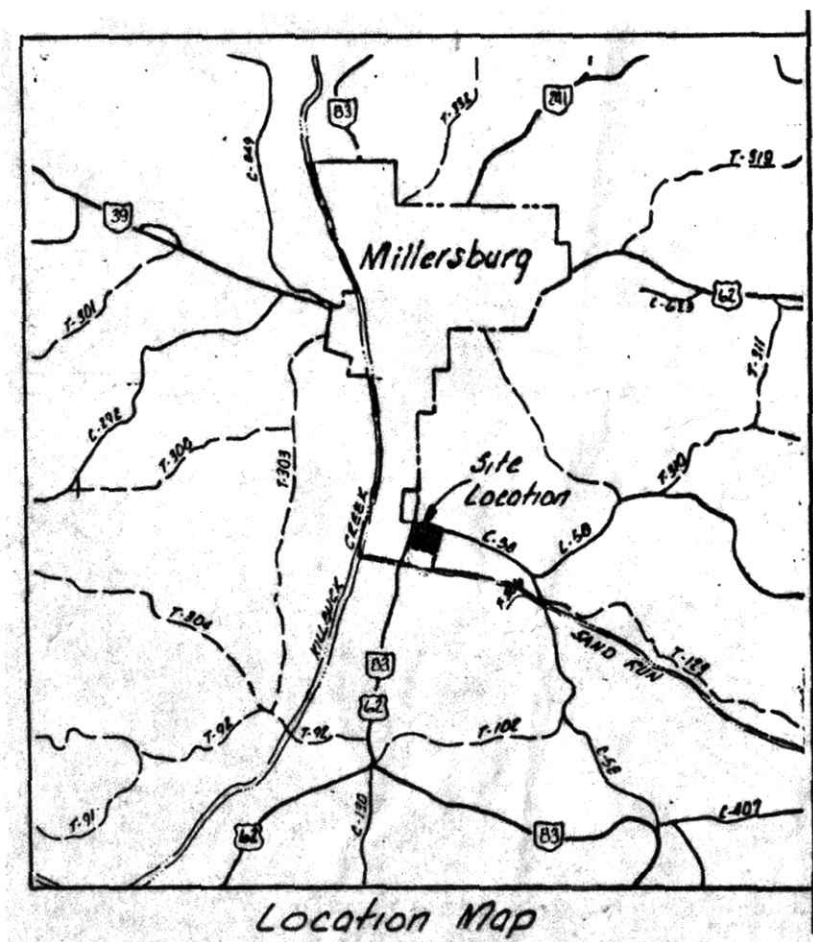

This Plat of Survey is being filed to correct the acreages shown on Surveys Recorded in Vol. 10; Page 299 and Vol. 10; Page 376 of Survey Records.

Distances shown hereon are expressed in feet and decimal parts thereof, bearings are to an assumed meridian and are used to express angles only, iron pins or monuments were found or set as indicated, all of which I hereby state to be correct to the best of my knowledge, information and belief.

Virgil D. Landis
 Virgil D. Landis P.S. #6551
 Date 2-15-91



170960
 REC'D FEB 18 1991
 AT 9:48 O'CLOCK A.M.
 RECORDED FEB 20 1991
 Plat VOL 13 PG 127
 Holmes Co. Ohio Fee: 37.40
 Recorder: Richard Jones

SHAFER, JOHNSTON, LICHTENWALTER & ASSOCIATES, INC.			
CONSULTING ENGINEERS - SURVEYORS			
MANSFIELD	OHIO	WOOSTER	
PLAT OF CORRECTION			
N.E. QTR. SECTION 22			
T-9N; R-7W			
Village of Millersburg			
HOLMES COUNTY, OHIO			
DRAWN	CHECKED	SCALE	DATE
		1" = 50' 0"	FEB. 1991
JOB NO. EW-1926 C	SHEET 1	OF 1	