

VILLAGE OF MILLERSBURG

PART OF LOT 41, FIRST QUARTER
T-9N R-7W
HARDY TOWNSHIP, HOLMES COUNTY, OHIO

SURVEYED FOR: REA A. EPPLEY

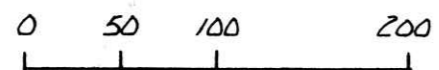

SCALE: 1" = 100'

- STONE FOUND
- CONC. MAN. FOUND
- REBAR WITH ALUM. CAP FOUND
- △ R.R. SPIKE SET
- 5/8" REBAR WITH I.D. CAP SET
I.D. CAP MARKED "BAKER 6938"

REFERENCES:

BEARINGS FROM PLAT VOL. 12
PAGE 195
PLAT REVISED NOV. 13, 1987
DEED VOL. 233 PAGE 823

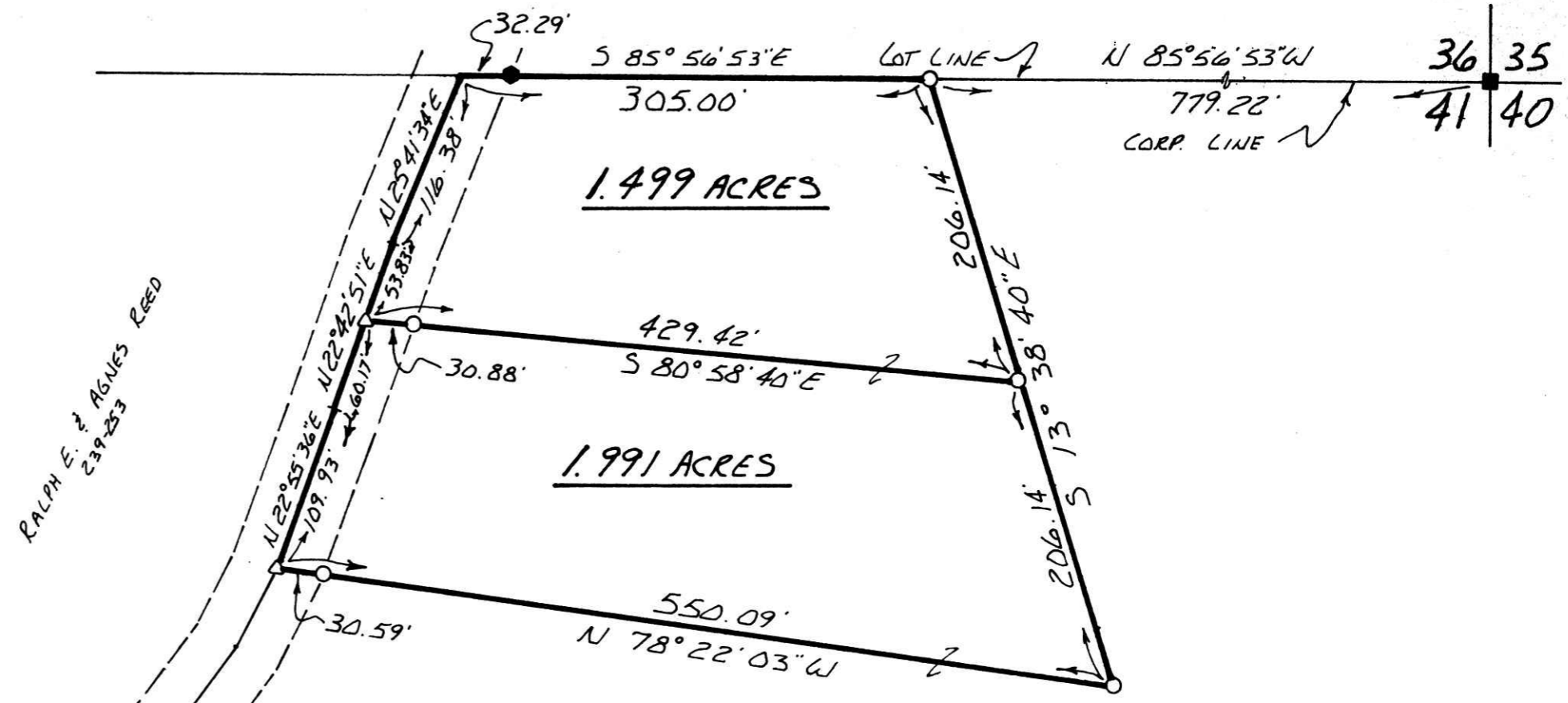

TWP. RD 332

GRANTOR:

REA A. EPPLEY
DEED VOL. 233 PAGE 823

(ANNEXED TO VILLAGE OF MILLERSBURG 1-12-87)
RESOLUTION: 86-36 RECORDED: VOL 234 PAGE 322

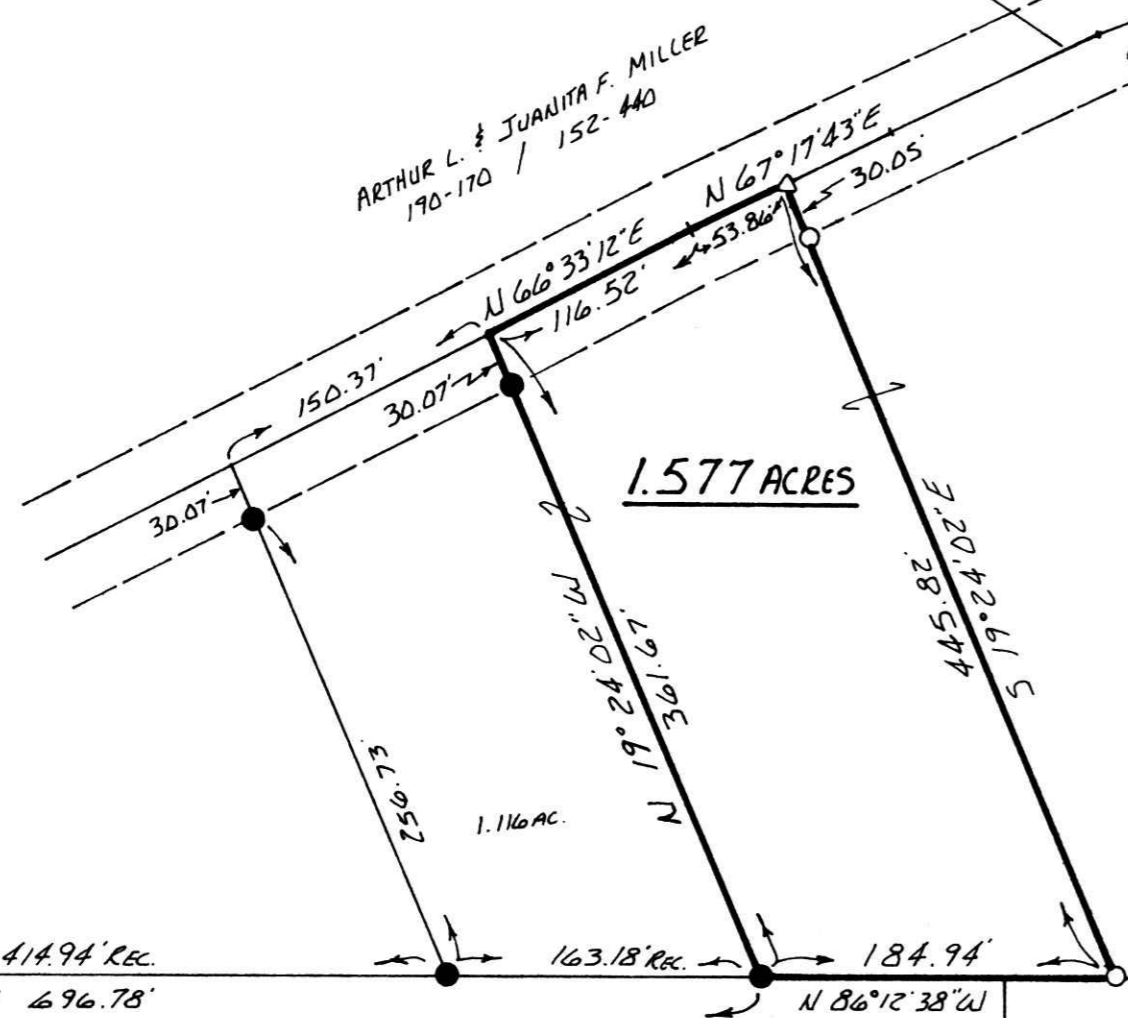

MILLERSBURG VILLA
237-470

D.V. & K.L. LAHM
229-118



I CERTIFY THIS SURVEY TO BE CORRECT
TO THE BEST OF MY KNOWLEDGE.

Donald C. Baker
DONALD C. BAKER P.S. 6938
4321 TR 252
GLENMONT, OH.

MARCH 23, 1989

LOT SPLIT APPROVED BY
MILLERSBURG VILLAGE
March 27, 1989

Mary Reed, cler

169592
REGD. OCT 10 1989
AT 3:13 O'CLOCK PM
RECORDED OCT 11 1989
Plat VOL 13 PG. Deed Vol. 248 Page 977
Holmes Co. Ohio Fee: 21.60
Richard Cravens, Recorder
Sam