

HOLMES COUNTY, OHIO RICHLAND TOWNSHIP SEC. 25, T8N, R9W

QUANTITIES	
Calc. R.C.Y.	Chkd. D.C.L.
Date: 7-5-89	Date: 7-5-89

OHIO FHWA REGION 5	13 13
HOL-62-0.10	2 2
STATE PROJECT 11977 (0)	

RIGHT OF WAY PLAN

U. S. 62 CURVE DATA
P. I. STA. 219+36.50
 $\Delta = 95^{\circ}18'15''$ RT.
 $\Delta c = 75^{\circ}18'15''$
 $D = 5^{\circ}00'00''$
 $Rc = 1145.92'$
 $Ls = 400.00'$
 $Xc = 398.78$
 $Yc = 23.22'$
 $Ts = 1463.41'$
 $Lc = 1506.08'$

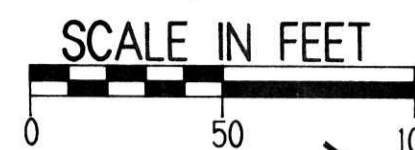

CHRISTOPHER D. & MARILYN LUCAS
42.591 AC.

THE PENN CENTRAL CORP., A PENNSYLVANIA CORP.
F. K. A. THE PENNSYLVANIA, OHIO AND DETROIT RAILROAD COMPANY

CHRISTOPHER D. & MARILYN LUCAS
7.2805 AC.

CURVE 3
ARC LENGTH = 537.87'
CH. LENGTH = 536.71'
CH. BRG. = $S 50^{\circ}23'31''$ E
RAD. = 2367.01'

CURVE 2
ARC LENGTH = 132.37'
CH. LENGTH = 132.35'
CH. BRG. = $S 58^{\circ}30'13''$ E
RAD. = 2367.22'

BEGIN ACQUISITION
STA. 5+51.23

BEGIN PROJECT
STA. 5+50

END PROJECT
STA. 12+50

END ACQUISITION
STA. 15+05.55

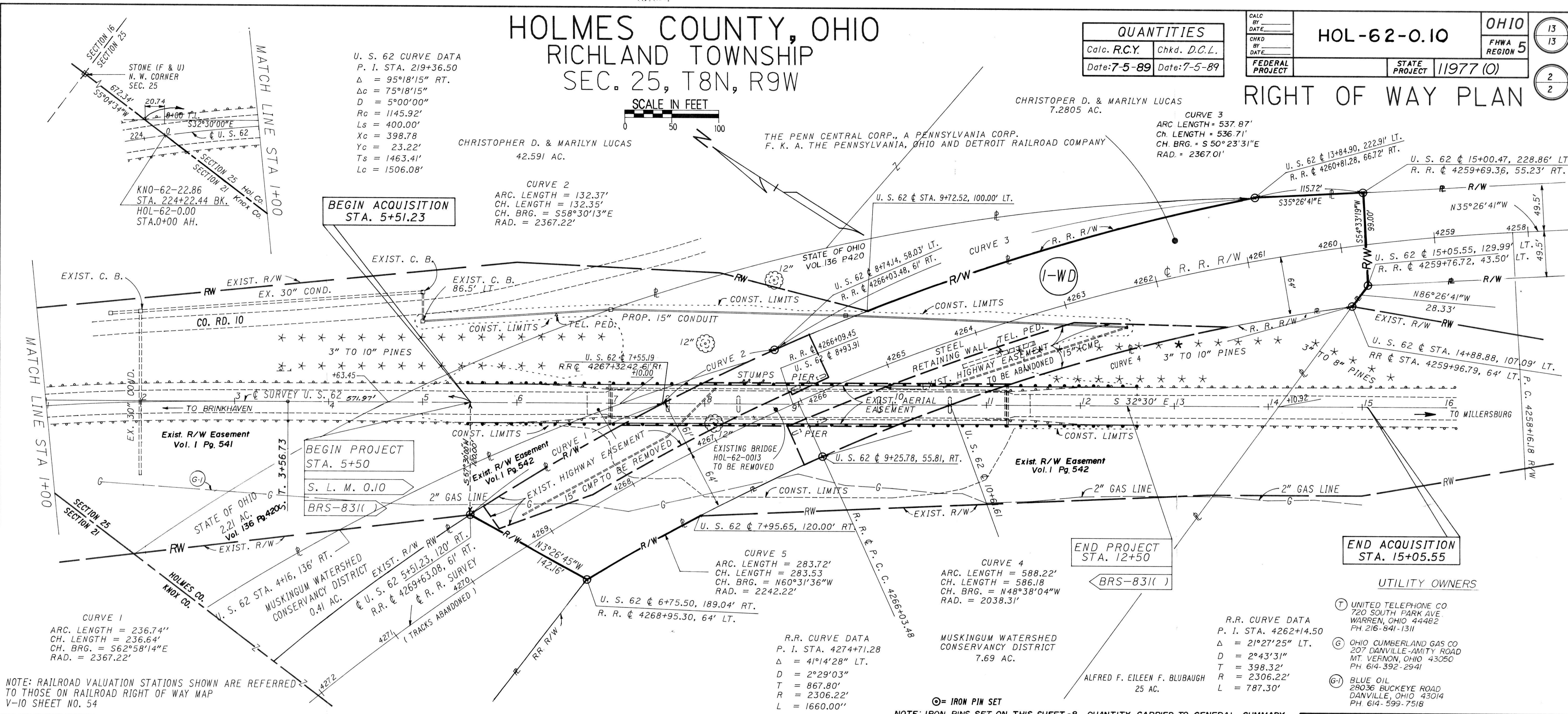

NOTE: RAILROAD VALUATION STATIONS SHOWN ARE REFERRED TO THOSE ON RAILROAD RIGHT OF WAY MAP V-10 SHEET NO. 54

NOTE: IRON PINS SET ON THIS SHEET #8 QUANTITY CARRIED TO GENERAL SUMMARY

TOTAL NUMBER OF
 1 OWNERSHIPS
 0 TOTAL TAKES
 0 OWNERSHIPS WITH STRUCTURES INVOLVED
 0 OWNERSHIPS WITH "P" ITEMS

SUMMARY OF ADDITIONAL RIGHT OF WAY

NOTE
RECORD AREA AFTER OUTSALES MINUS
TOTAL P.R.O. MINUS NET TAKE EQUALS
NET RESIDUE.

ALL AREAS IN ACRES UNLESS
OTHERWISE NOTED.

STATE OF OHIO
EDWARD A. GOULD
REGISTERED SURVEYOR
6633

SPLIT APPROVED #700040
PLAT APPROVED 4/21/1989

REVISIONS COMPLETED	BY	DATE
		7-5-89

PARCEL	OWNER	SHEET NO.	OWNERS RECORD		RECORD AREA	TOTAL P.R.O.	GROSS TAKE	P.R.O. IN TAKE	NET TAKE	STRUC-TURE	NET RESIDUE		TYPE FUND	REMARKS AND PERSONALTY	AS ACQUIRED	
			BOOK	PAGE							LEFT	RIGHT			BOOK	PAGE
100	1-WD THE PENN CENTRAL CORPORATION, A PENNSYLVANIA CORPORATION, F.K.A. THE PENNSYLVANIA, OHIO, AND DETROIT RAILROAD COMPANY		*	SEE REMARKS	339.17	0.811	2.761	0.811	1.950		335.335	1.074	STATE	* A PART OF THE AREA TO BE ACQUIRED IS FROM A 1.59 AC. TRACT AND A 1.36 AC. TRACT DB. 115 P. 148. RESIDUES AFTER NET TAKE OF 1.950 AC. ARE 1.074 AC. RT. AND 0.00 AC. LT. FOR THE 1.59 AC. TRACT AND 0.00 AC. RT & LT. FOR THE 1.36 AC. TRACT DEED BOOK REFERENCES FOR THE BALANCE OF THE RECORD AREA ARE TOO NUMEROUS TO MENTION.		