

# SURVEY PLAT

2-455

163640

PL. 32.30

VOL 13 PAGE 66

SE QUARTER of SECTION 8 & NE QUARTER of SECTION 17

T-13-N, R-13-W

Prairie Township

HOLMES COUNTY, OHIO

Edna N. & Thomas W. Humrichouser L. Est.  
Sterling Thomas Humrichouser  
Deed Vol. 204, Pg. 562

49.75 Ac.

8.764 Ac.

21.422 Ac.

Terence J. & Kathleen M. Holton  
Deed Vol. 223, Pg. 78  
14.493 Ac.

Murk & Rebecca J. Hecker  
Deed Vol. 205, Pg. 21  
3.772 Ac.

806.54'

Douglas A. & Anita L. Craycraft  
Deed Vol. 241, Pg. 857

13.640 Ac.

Grantor: Frank W. Hoover  
Deed Vol. 173, Pg. 235  
199, Pg. 495

9.325 Ac.

682.58'

OSL

1500.84'

186.78'

146.92'

186.78'

146.92'

James I. & Joyce A. Jelinek  
Deed Vol. 241, Pg. 804

9.256 Ac.

601.72'  
S-71°30'22"-W

ACCESS  
EASEMENT

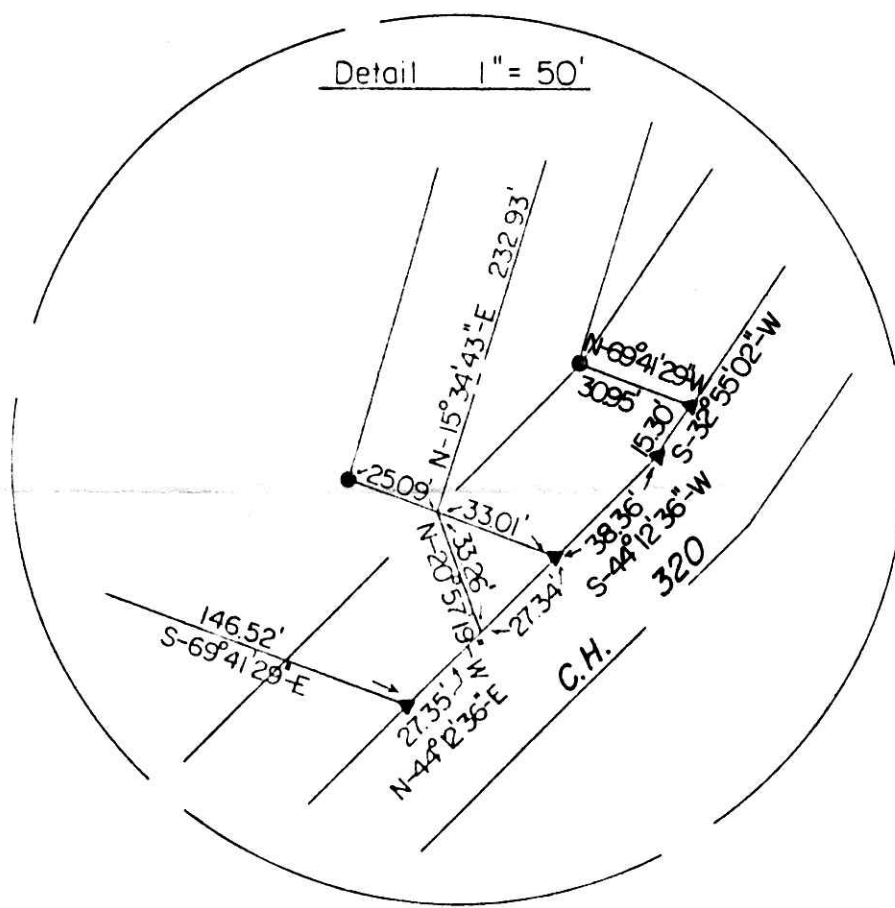

References:  
Plat Vol. 5, Pg. 136  
Deed Vol. 155, Pg. 517  
Deed Vol. 179, Pg. 235  
Plat Vol. 8, Pg. 378

- Stone Corner
- Iron Pipe or Pin Fd.
- △ RR Spike Fd. In Roadway
- 5/8" x 30" Rebar With Yellow Plastic Cap Marked RUDOLPH Set 6449

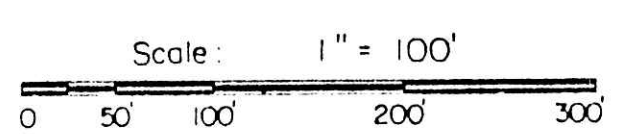

Raymond M. & Mary E. Miller  
Deed Vol. 202, Pg. 414

163640  
Deed Vol. 243 Pg. 160  
REC'D MAY 02 1989  
AT 11:13 O'CLOCK AM  
RECORDED 03 1989  
Plat VOL 13 PG 66  
Holmes Co. Ohio Fee: \$32.30  
Richard C. ... Recorder



I Certify This Survey And Plat To Be  
Correct To The Best Of My Knowledge.

7-20-89  
Date  
Ronald G. Rudolph PS No. 6449  
R.G. RUDOLPH SURVEYING, INC.  
405 W. Liberty St.  
Wooster, Ohio 44691

Job No. 3511