

Z-428

163423 Ira & Doris Eltringham Vol 223, Pg. 935

pd. 3 28.40

RICHLAND TOWNSHIP
HOLMES COUNTY, OHIO
SE QTR. SECTION 11, T-8N. R-9W



- Stone Found
- Iron Pin Found
- Iron Pin Set - 3/8" x 30" Rebar With Yellow Cap Marked "LONG SURVEYING, INC."

References:
P.V. 9, Pg. 41
P.V. 10, Pg. 210
P.V. 9, Pg. 186

Surveyed For Luther L. & Madeline C. Lahm, Owners
Deed Vol. 215, Page 74

Bearing On N. Line SE Qtr. Sec. 11
From P.V. 10, Pg. 210

Ruth Morris
Vol 232 Pg. 678
Vol 232 Pg. 680

Richard L. & Annabelle Henry
Vol. 161, Pg. 362

I Certify This Survey To Be Correct To The
Best Of My Knowledge

William H. Long Oct 26, 1988
William H. Long P.S. 6505

PREPARED BY
LONG SURVEYING, INC.
13301 T.R. 503
BIG PRAIRIE, OHIO 44611

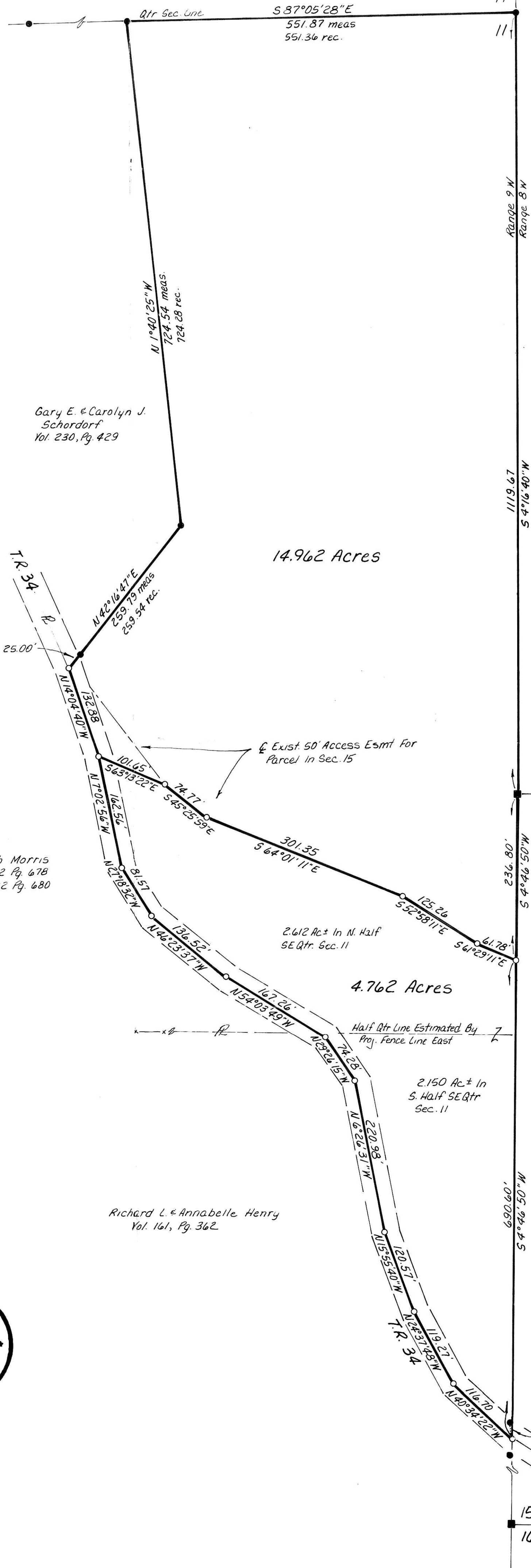

14.962 Acres

4.762 Acres

2.150 Ac± In S. Half SE Qtr Sec. 11

2.612 Ac± In N. Half SE Qtr. Sec. 11

Exist. 50' Access Esmt For Parcel In Sec. 15

Stone Fd. NW Cor. S. Half SW Qtr. Sec. 15, T-8N, R-8W

SPLIT APPROVED # 890095 (4.762 Ac.)

This plat not approved for any use that generates wastewater.

Dennis D. Munnay 4/7/89
Sanitarian Date

163423

REC'D APR 13 1989

AT 2:11 O'CLOCK

RECORDED APR 14 1989

Plat VOL. 13, PG. 62

Holmes Co. Ohio Fees \$18.40

Richard Graves Recorder

1.P.Fd. 1.25' W. Of Line

N 1°47'18"E

24.63 To Witness Pin

Deed Vol. 242 Page 902