161811

KILLBUCK TOWNSHIP
SECTION 25, T-8N; R-7W
HOLMES COUNTY, OHIO

SURVEYED FOR: ROBERT & MARY HOXWORTH
DEED VOL. 161 PAGE 191

I CERTIFY THIS SURVEY TO BE CORRECT TO THE BEST OF MY KNOWLEDGE.

Donald C Baker

DONALD C. BAKER P.S. 6938
4321 TR 252
GLENMONT, OH.

OCT. 21, 1988

STATE OF OHIO DONALD C. BAKER 6938 REGISTERED SURVEYOR

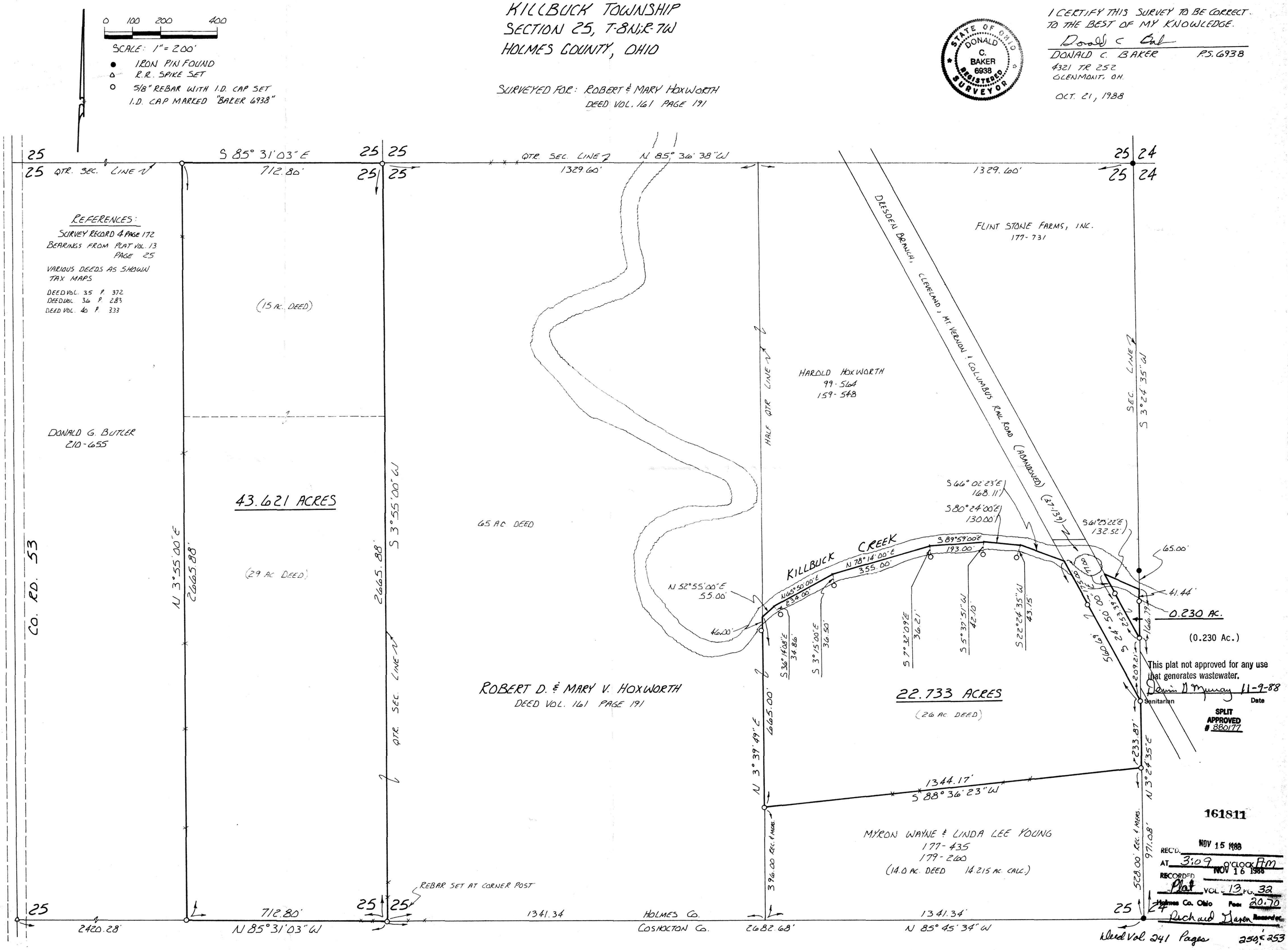

161811

REC'D. NOV 15 1988
AT 3:09 O'CLOCK AM
RECORDED NOV 16 1988
Plat VOL. 13 PG. 32
Holmes Co. Ohio Fee: 20.70
Richard Gaven Recorder

VOL 13 PAGE 32