

$\Delta = 7^{\circ}39'56''$   
 $R = 747.45'$   $D = 7^{\circ}39'56''$   
 $L = 100.00'$   $T = 50.07'$   
 $LC = N65^{\circ}33'57''E 99.93'$

$\Delta = 16^{\circ}36'00''$   
 $R = 790.68'$   
 $D = 7^{\circ}14'47''$   
 $L = 229.08'$   
 $T = 115.35'$   
 $LC = S70^{\circ}01'59''W$   
 $228.28'$

Curve #2  $\Delta = 157^{\circ}10'40''$   
 $R = 35.00'$   
 $D = 163^{\circ}42'08''$   
 $L = 96.01'$   
 $T = 173.41'$   
 $LC = 68.62' N34^{\circ}32'18''E$

Curve #3  
 $\Delta = 50^{\circ}05'00''$   
 $R = 100.00'$   $D = 57^{\circ}17'45''$   
 $L = 87.41'$   
 $T = 46.40'$   
 $LC = S88^{\circ}05'08''W$   
 $84.66'$

$\Delta = 75^{\circ}35'16''$   
 $R = 687.45'$   
 $D = 8^{\circ}20'04''$   
 $L = 882.94'$   
 $T = 514.16'$   
 $LC = 823.48'$   
 $S81^{\circ}28'23''E$

Curve #1  
 $\Delta = 22^{\circ}18'00''$   
 $R = 86.99'$   
 $D = 25^{\circ}38'04''$   
 $T = 44.05'$   
 $LC = N32^{\circ}54'02''W 86.44'$

$\Delta = 9^{\circ}23'01''$   
 $R = 687.45'$   
 $D = 8^{\circ}20'04''$   
 $L = 112.59'$   
 $T = 56.42'$   
 $LC = 112.46'$   
 $N39^{\circ}50'18''W$

From Vol. 233 Pg. 161

0.92	-.36
.352	-.20
6.0	-.24
1.0	-.8144

1.6144 acres

(1.6144 Ac.)

This plat not approved for any use that generates wastewater.  
*[Signature]* 23 Jewett  
Surveyor Date

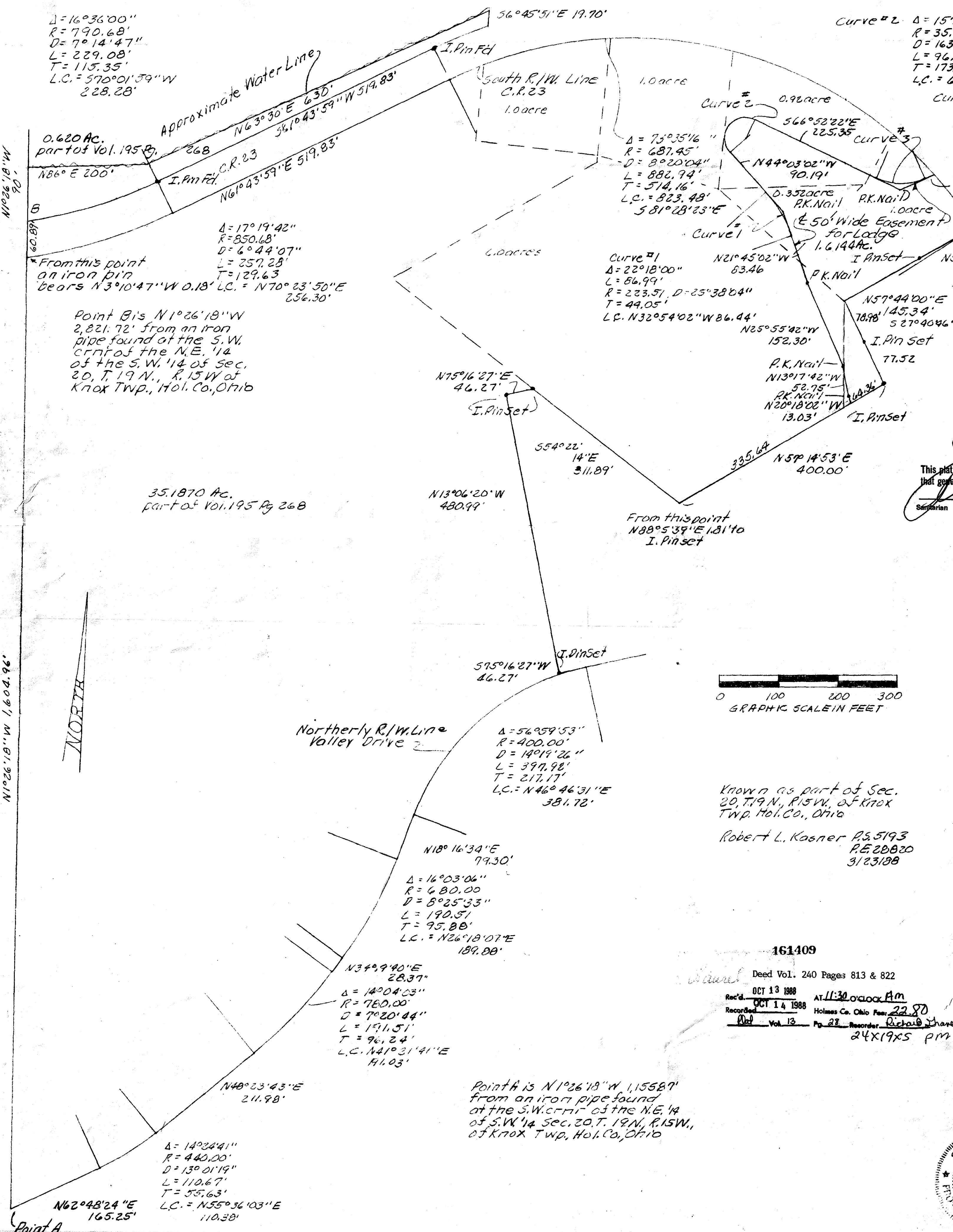

N10°26'18''W 60.89'

N10°26'18''W 1,604.96'

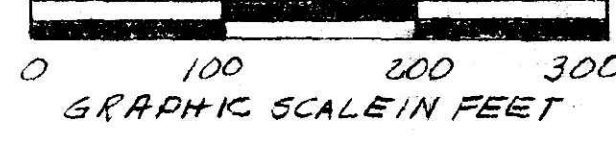
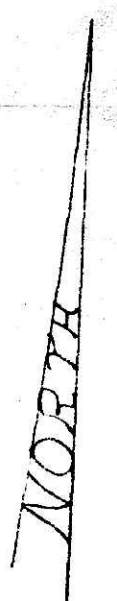

Known as part of Sec. 20, T.19 N., R.15 W., of Knox Twp., Hol. Co., Ohio  
Robert L. Kasner P.S. 5193  
P.E. 28820  
3/23/88

161409

Deed Vol. 240 Pages 813 & 822  
Rec'd. OCT 13 1988 AT 11:30 O'clock AM  
Recorded OCT 14 1988 Holmes Co. Ohio Fees 22.80  
Vol. 13 Pg. 28 Recorder Richard Shaver  
24X19X5 PM

Point A is N10°26'18''W 1,155.87' from an iron pipe found at the S.W. corner of the N.E. 1/4 of S.W. 1/4 Sec. 20, T. 19 N., R. 15 W., of Knox Twp., Hol. Co., Ohio

