

# HEARTLAND Surveying

Jim Shamp  
5210 Twp. Rd. 257 Millersburg, OH 44654  
Phone: 216-674-4698

|              |            |          |                   |
|--------------|------------|----------|-------------------|
| SURVEY       |            |          | DATE              |
| RICK HAWKINS |            |          | NOVEMBER 12, 1991 |
| STATE        | COUNTY     | TOWNSHIP | RANGE             |
| OHIO         | HOLMES     | KILLBUCK | 7 WEST            |
| TOWNSHIP     | SECTION 25 |          | SOUTHEAST QUARTER |
| 8 NORTH      |            |          |                   |

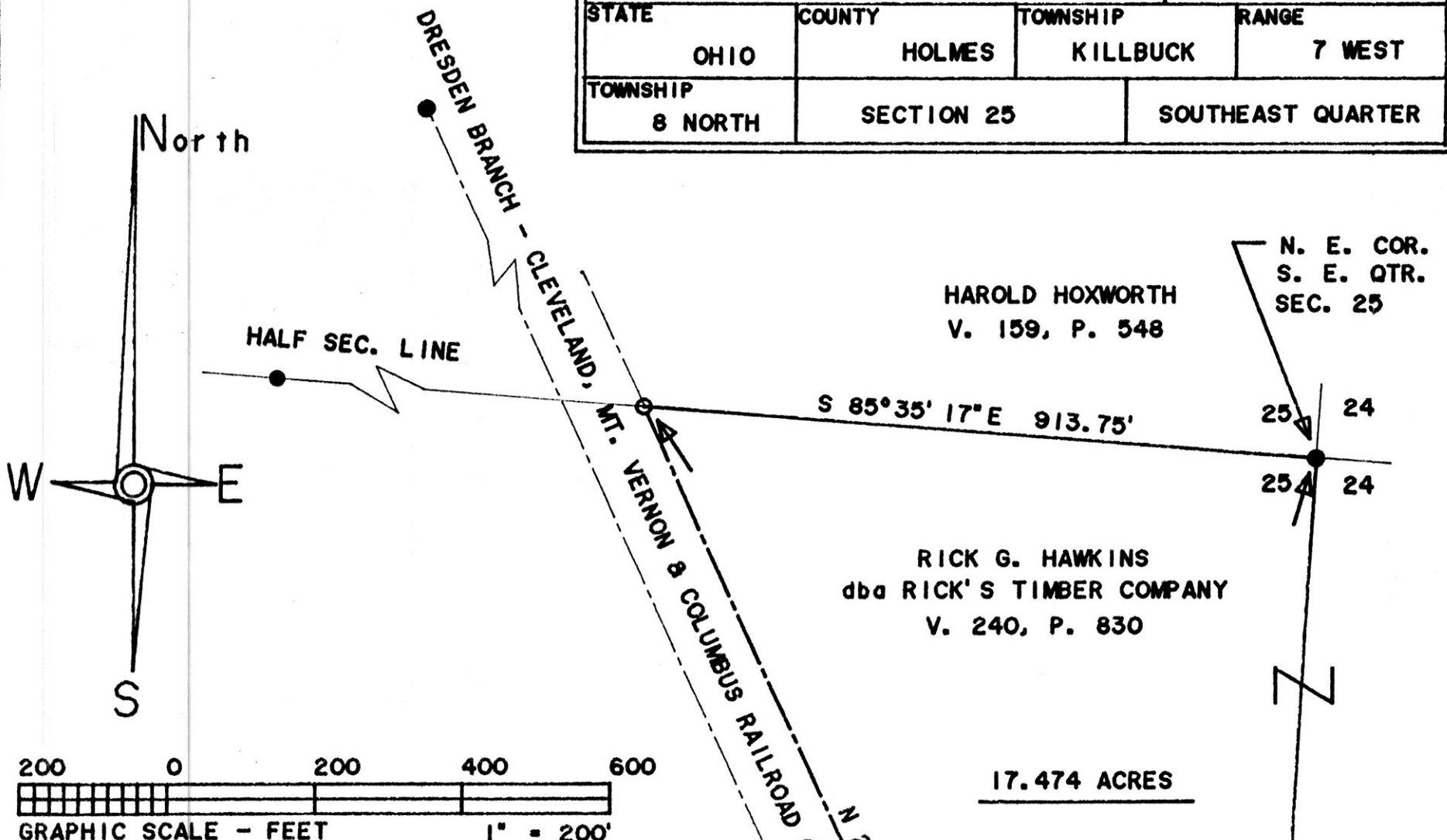

- LEGEND:**
- = I.P. FOUND
  - = I.P. SET (5/8" X 30" RE-BAR W/PLASTIC CAP MARKED "JIM SHAMP 6088")
  - M = MEASURED
  - R = RECORD
  - \* BEARINGS ESTABLISHED FROM DEED V. 241, P. 936

**DOCUMENTS:**

- \* DEEDS AS SHOWN
- \* PLATS V. 12, P. 132; V. 13, P. 132
- \* RAILROAD PLANS ON FILE IN HOLMES CO. TAX MAP OFFICE

177782

Rec'd. JUL 10 1992 AT 12:25 O'CLOCK pm  
 Recorded JUL 13 1992 Holmes Co. Ohio Feet 9.35  
 Plat Vol 12 Pg 988 Recorder Mary Ellen Signst Laurel  
 Deed vol 256 pg 205

INDEXED

200.54'

N 61°23'22"W  
132.16' M (132.52' R)

CENTER LINE  
KILLBUCK CREEK

DRESDEN BRANCH.....  
RAILROAD  
(ABANDONED)  
V. 37, P. 139

DONALD G. BUTLER  
V. 241, P. 257

I CERTIFY THIS TO BE A TRUE PLAT OF A FIELD SURVEY COMPLETED ON NOVEMBER 12, 1991:

*Jim Shamp*  
 JIM SHAMP, REG. SUR. NO. S-6088



PLAT APPROVED 7/10/92 b