

HEARTLAND Surveying

Jim Shamp
 5210 Twp. Rd. 257 Millersburg, OH 44654
 Phone: 216-674-4698

SURVEY		DATE	
JAWN, INC.		JUNE 1, 1992	
STATE	COUNTY	TOWNSHIP	RANGE
OHIO	HOLMES	HARDY	7 WEST
TOWNSHIP	VILLAGE OF MILLERSBURG		OUT LOT NO. 106
9 NORTH			

I CERTIFY THIS TO BE A TRUE PLAT OF A FIELD SURVEY COMPLETED ON JUNE 1, 1992:

177455

[Signature]
 JIM SHAMP, REG. SUR. NO. S-6088

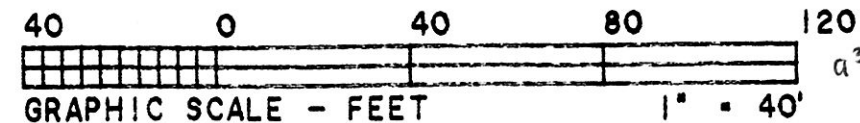

LEGEND:

- - I.P. FOUND
- ⊗ - R/R SPIKE SET
- - I.P. SET (5/8" X 30" RE-BAR W/ PLASTIC CAP MARKED "JIM SHAMP - 6088")
- M - MEASURED
- R - RECORD

* BEARINGS ESTABLISHED FROM PLAT V. 9, P. 24

DOCUMENTS:

TAX MAP	VOLUME	PAGE
PLATS:	9	24
	8	373
	8	646
	6	55
DEED:	V. 215.	P. 408

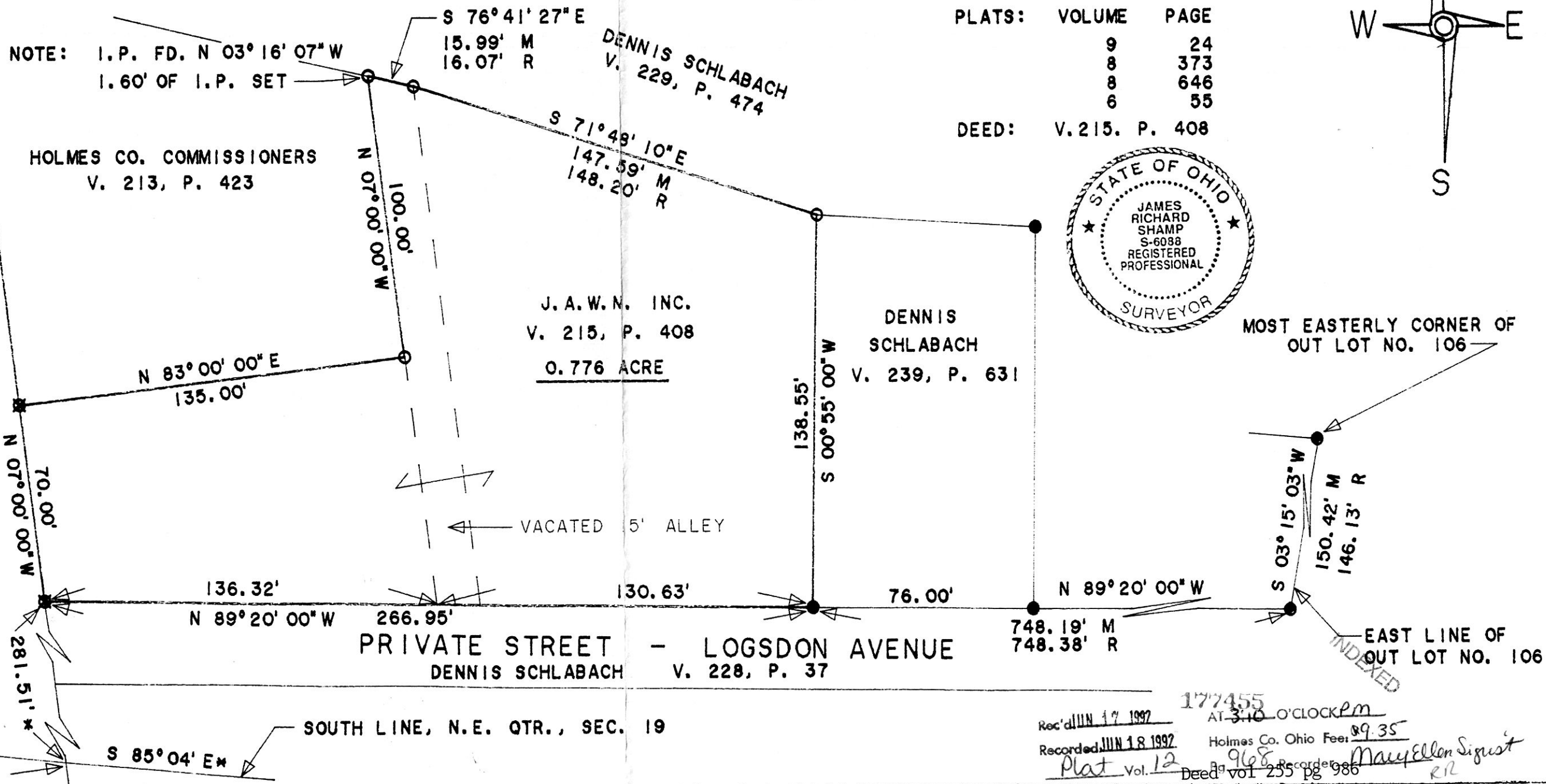
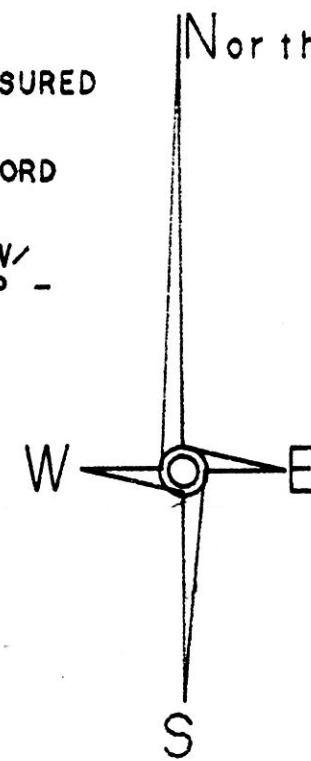

VOL 12 PAGE 968

STONE CALLED FOR PLAT V. 9, P. 24*
 S.W. COR., N.E. QTR., SEC. 19
 HARDY TWP., R - 7 WEST
 T - 9 NORTH

177455
 Rec'd JUN 17 1992 AT 3:10 O'CLOCK PM
 Recorded JUN 18 1992 Holmes Co. Ohio Fee: 89.35
 Plat Vol. 12 Deed vol 255 pg 986
 Recorder: Mary Ellen Sigust
 RLR

PLAT APPROVED
 6/17/92 g.