

pd. 5/28



SCALE: 1" = 100'

- STONE FOUND
- ▲ R.R. SPIKE FOUND
- IRON PIN FOUND
- △ R.R. SPIKE SET
- 5/8" RE BAR WITH I.D. CAP SET
- I.D. CAP MARKED "BAKER 6938"

REFERENCES:

PLAT VOL. 8 PAGE 539
 PLAT VOL. 10 PAGE 20
 DEED VOL. 242 PAGE 94

BEARINGS FROM DEED VOL. 175 PAGE 39

MECHANIC TOWNSHIP
3RD. QTR. LOT 10
T-8N; R-6W
HOLMES COUNTY, OHIO

These 2.216 & 1.970 acre parcels are approved for residential wastewater treatment.

[Signature] 6/2/92
 Sanitarian Date



rec'd. JUN 16 1992

recorded JUN 17 1992

Plat Vol. 12

Deed vol 255 pg 940 & 942

177403

AT 1:16 O'CLOCK PM

INDEXED

Holmes Co. Ohio Fee: \$5.00

Pg 960 Recorder Mary Ellen Sigurd

cancel N 67° 12'

I CERTIFY THIS SURVEY TO BE CORRECT TO THE BEST OF MY KNOWLEDGE.

Donald C. Baker

DONALD C. BAKER P.S. 6938
 5958 T. R. 322
 MILLERSBURG, OHIO 44654
 PH. (216) 674-4788

MAY 14, 1992

18292-MLS

VOL 12 PAGE 960

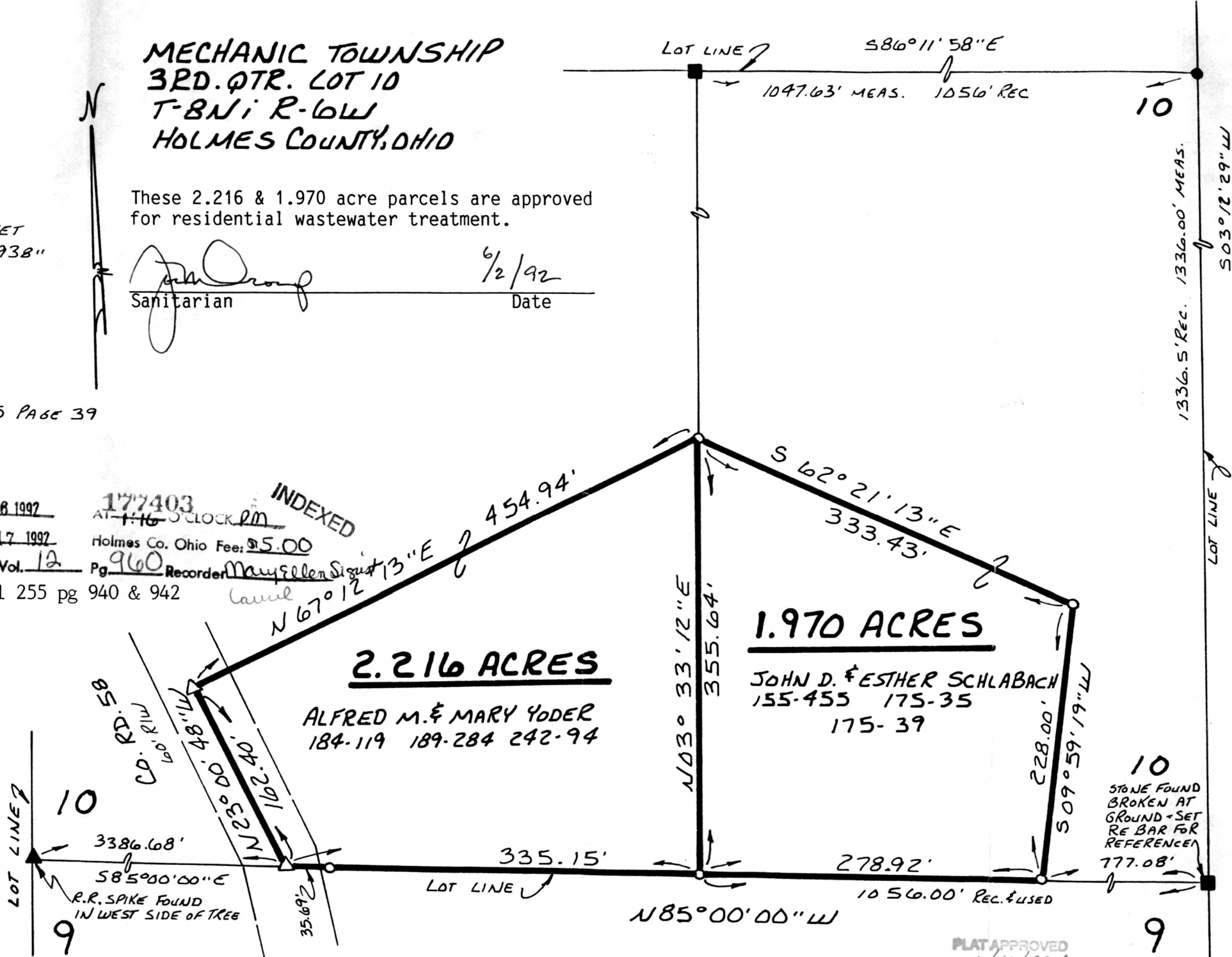

2.216 ACRES

ALFRED M. & MARY YODER
 184-119 189-284 242-94

1.970 ACRES

JOHN D. & ESTHER SCHLABACH
 155-455 175-35
 175-39

PLAT APPROVED 6/16/92 b

10
 STONE FOUND
 BROKEN AT
 GROUND - SET
 RE BAR FOR
 REFERENCE
 777.08'