

MECHANIC TOWNSHIP  
S.E. QTR. SECTION 11  
T-8N ; R-6W  
HOLMES COUNTY, OHIO

Plat 944

SPLIT  
APPROVED  
# 920100

This 0.222 acre parcel is not approved for any use that generates wastewater.

Sanitarian *[Signature]* Date 4/15/92



SCALE: 1" = 100'

- STONE FOUND
- IRON PIN FOUND
- 5/8" RE BAR WITH I.D. CAP SET I.D. CAP MARKED "BAKER 6938"

REFERENCES:

- PLAT VOL. 10 PAGE 454
- PLAT VOL. 10 PAGE 365
- SURVEY RECORD 2 PAGE 400
- DEED VOL. 149 PAGE 425
- BEARINGS FROM DEED VOL. 250 PAGE 748

NOAH A. & MATTIE LABER  
149-425

NOTE:

0.222 AC. TO BE ADDED TO DAVID A. & FANNIE YODER

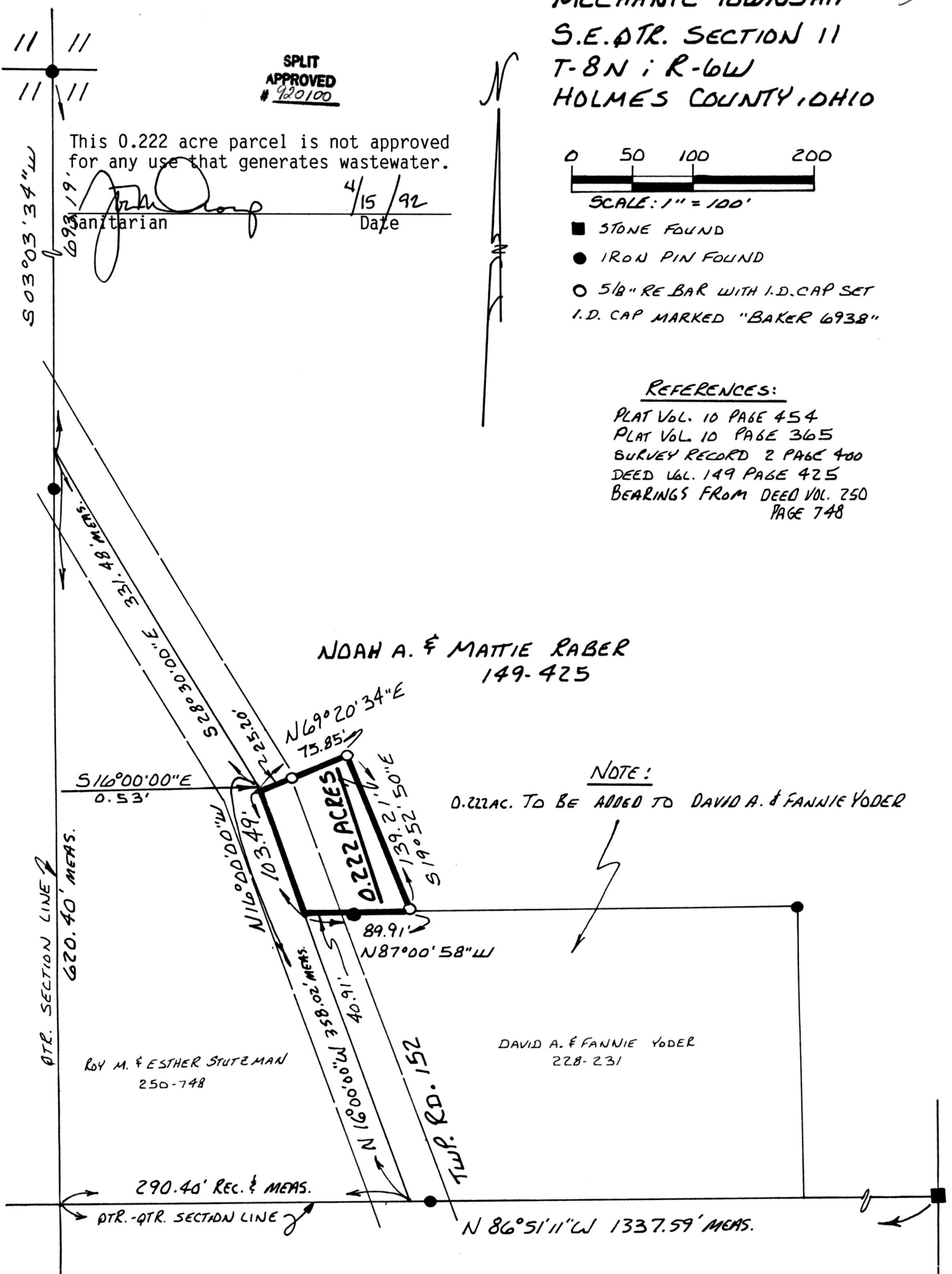

ROY M. & ESTHER STUTZMAN  
250-748

DAVID A. & FANNIE YODER  
228-231

I CERTIFY THIS SURVEY TO BE CORRECT TO THE BEST OF MY KNOWLEDGE.

*Donald C. Baker*  
DONALD C. BAKER P.S. 6938  
5958 T.R. 322  
MILLERSBURG, OHIO 44654  
PH. (216) 674-4788 177180

MARCH 31, 1992  
12592-MLS



INDEXED

Rec'd. JUN 03 1992 AT 9:01 O'CLOCK AM

Recorded JUN 04 1992 Holmes Co. Ohio Fee: 95.00

Plat Vol. 12 Pg. 944 Recorder *Mary Ellen Squires*

Deed vol 255 pg 752

PLAT APPROVED  
4/1/92 B