

HEARTLAND Surveying

Jim Shamp
5210 Twp. Rd. 257 Millersburg, OH 44654
Phone: 216-674-4698

LEGEND:

- = I.P. FOUND
- = R.R. SPIKE FOUND
- = STONE FOUND
- = I.P. SET (5/8" X 30" RE-BAR W/PLASTIC CAPS STAMPED "JIM SHAMP 6088")

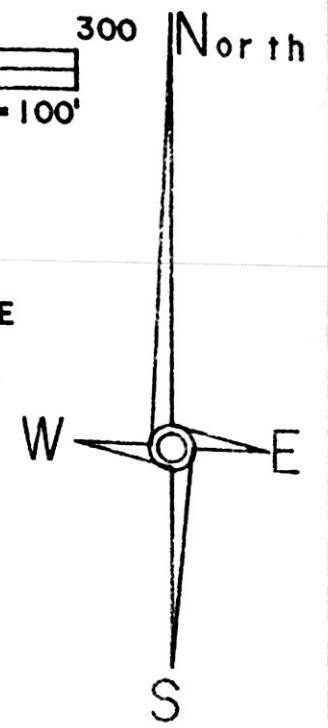
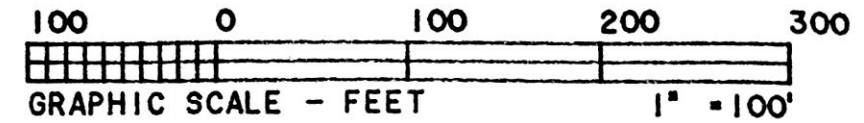

SURVEY		DATE	
KLINE - CHAKEY/POWELL		DECEMBER 31, 1991	
STATE	COUNTY	TOWNSHIP	RANGE
OHIO	HOLMES	KNOX	15 WEST
TOWNSHIP	FRACTIONAL SECTION 30		NORTHEAST QUARTER (SEC. 30)
19 NORTH			

* BEARINGS ESTABLISHED FROM PLAT VOL. 10, PG. 426

REFERENCE DOCUMENTS:

DEEDS	PLATS	VOLUME	PAGE
AS SHOWN		6	178
		7	329
		7	348
		8	304
		8	669
		8	844
		10	426

AERIAL PHOTOGRAPHS

MARTIN PAUL KLINE, SR.
V. 229, P. 436

ANNA M. DROUHARD
V. 224, P. 165

I CERTIFY THIS TO BE A TRUE PLAT OF A FIELD
SURVEY COMPLETED ON DECEMBER 30, 1991:

Jim Shamp
 JIM SHAMP, REG. SUR. NO. S-6088

This 1.319 acre parcel is not approved for any use that generates wastewater.

John D. ... 5/14/92
 Sanitarian Date

SPLIT APPROVED # 920095

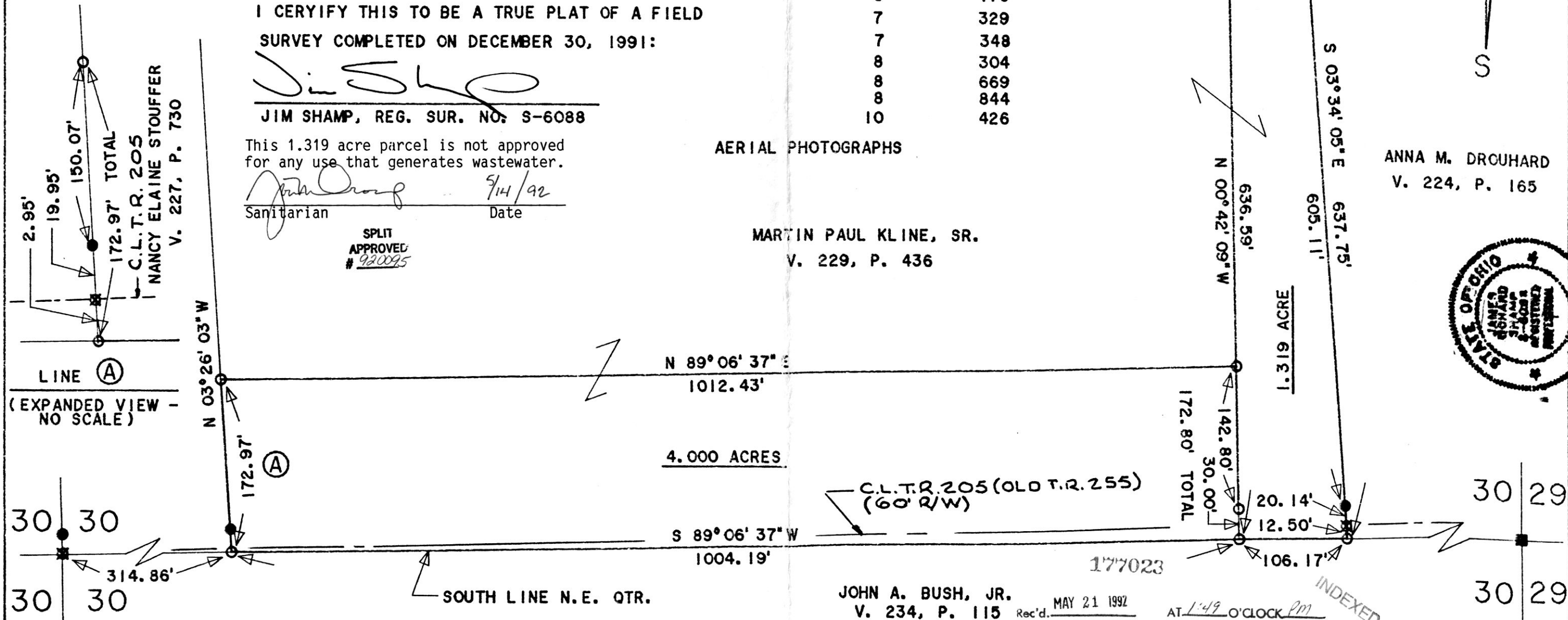

JOHN A. BUSH, JR.
V. 234, P. 115

Rec'd. MAY 21 1992 AT 1:49 O'CLOCK PM
 Recorded MAY 22 1992 Holmes Co. Ohio Fee: \$7.75
 Plat Vol. 12 Pg. 935 Recorder Mary Ellen ...
 Deed vol 255 pg 595

PLAT APPROVED 5/20/92 B