

176470

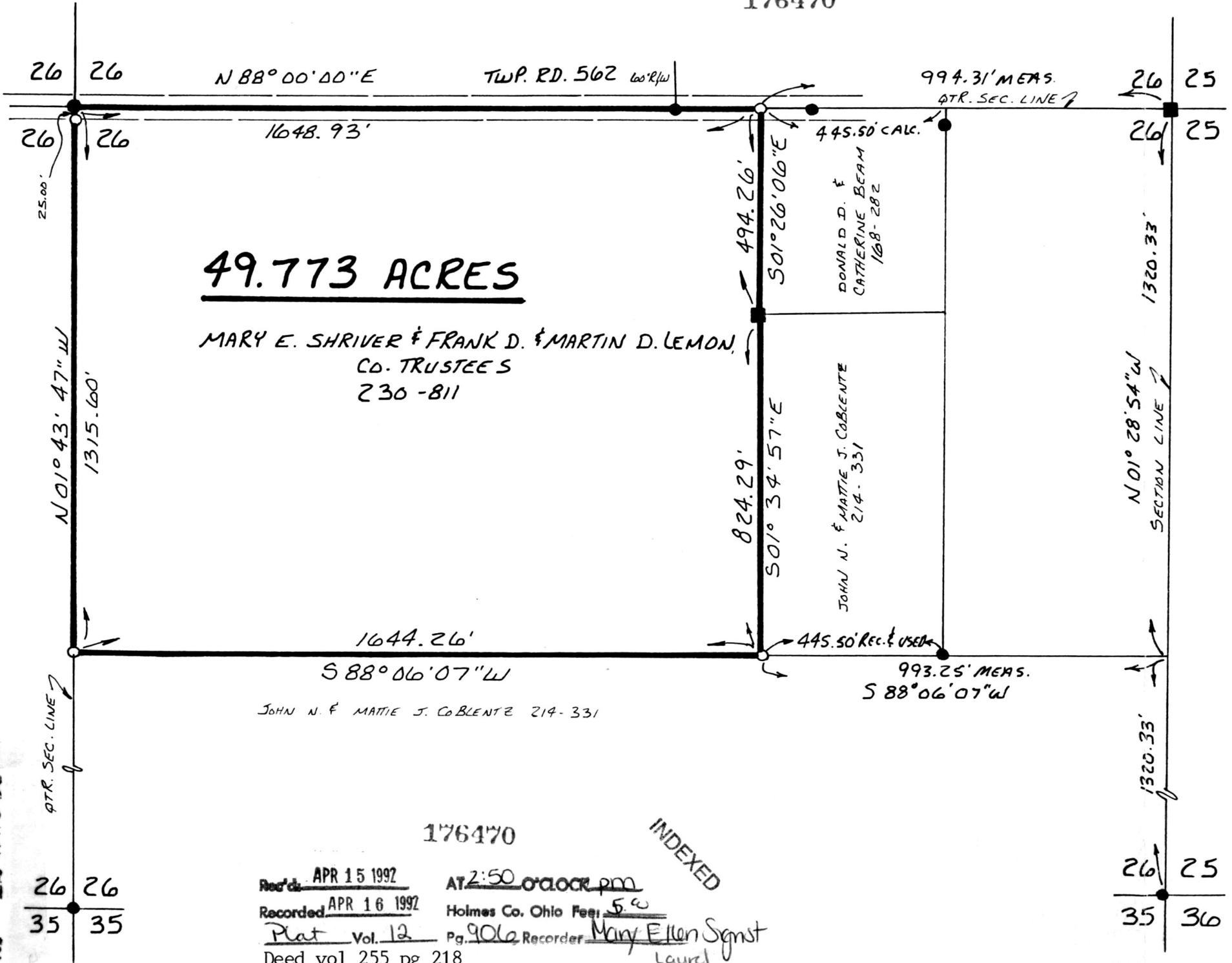

**49.773 ACRES**

MARY E. SHRIVER & FRANK D. & MARTIN D. LEMON,  
CO. TRUSTEES  
236-811

PRAIRIE TOWNSHIP  
S.E. QTR. SECTION 26  
T-14 N R-13 W  
HOLMES COUNTY, OHIO

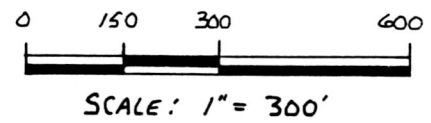

- STONE FOUND
- IRON PIN FOUND
- 5/8" REBAR WITH I.D. CAP SET I.D. CAP MARKED "BAKER 6938"

REFERENCES:

PLAT VOL. 6 PAGE 87  
 PLAT VOL. 10 PAGE 539  
 PLAT VOL. 5 PAGE 145  
 VARIOUS DEEDS AS SHOWN  
 BEARINGS FROM PLAT VOL. 2 PAGE 190



I CERTIFY THIS SURVEY TO BE CORRECT TO THE BEST OF MY KNOWLEDGE

Donald C. Baker  
 DONALD C. BAKER P.S. 6938  
 5958 T.R. 322  
 MILLERSBURG OHIO 44654  
 APRIL 3, 1992  
 1 of 3  
 PLAT APPROVED  
 4/14/92 B  
 10892-MS

VOL 12 PAGE 906

176470

INDEXED

Rec'd APR 15 1992 AT 2:50 O'CLOCK PM  
 Recorded APR 16 1992 Holmes Co. Ohio Fee: 5.00  
 Plat Vol. 12 Pg. 906 Recorder: Mary Ellen Segnst  
 Deed vol 255 pg 218 Laurel