

SURVEY PLAT of a 2.455 ACRE PARCEL

SE QUARTER of SECTION 20
T-8 -N, R-5 -W
Clark Township
HOLMES COUNTY, OHIO

This 2.455 acre parcel is not approved for any use that generates wastewater.

SPLIT APPROVED
920045

Sanitarian *[Signature]* 3/3/92
Date

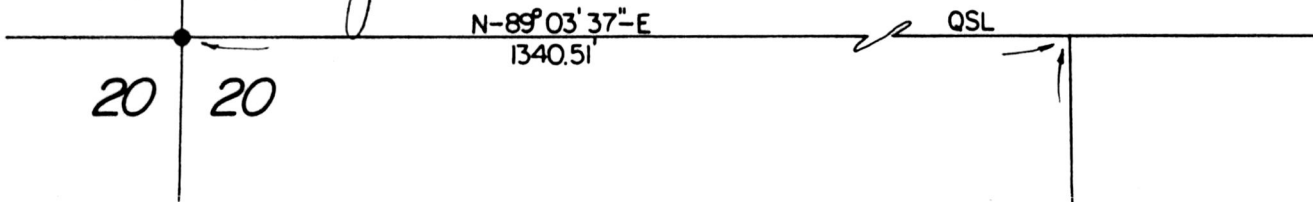

Grantor: Aden R. & Mary Troyer
Deed Vol. 195, Pg. 71

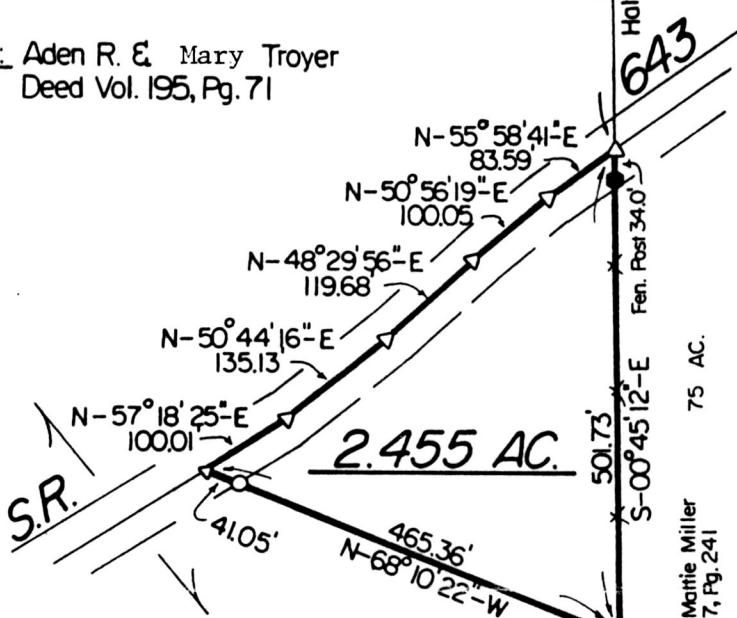

75 AC.
Melvin J. E. Mantie Miller
Deed Vol. 137, Pg. 241

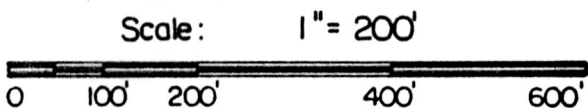

- Stone Corner
- Iron Pipe or Pin Fd.
- 5/8" x 30" Rebar With Yellow Plastic Cap Marked RUDOLPH Set 6449
- △ PK Nail Set

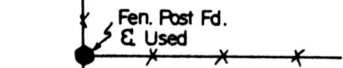

I Certify This Survey And Plat To Be Correct To The Best Of My Knowledge.

2-25-92 *[Signature]*
Date Ronald G. Rudolph P.S. No. 6449
R.G. RUDOLPH SURVEYING, INC.
405 W. Liberty St.
Wooster, Ohio 44691



175906
REC'D. MAR 10 1992
INDEXED

AT 3:45 O'CLOCK PM
RECORDED MAR 11 1992
Plat VOL 12 PG. 886
Holmes Co. Ohio Fee: \$5.00
Recorder
Deed vol 254 pg 808

Job No. 5433

PLAT APPROVED
3/9/92 B