

This property is subject to all legal highways, rights-of-way, easements, leases and restrictions of record or otherwise legally established which may not be necessarily shown hereon.

Sugarcreek Clay & Limestone Co.
D.V. 247, Pg. 398
Remnant of a 92.649 Ac. Tract
P.B. 13, Pg. 105

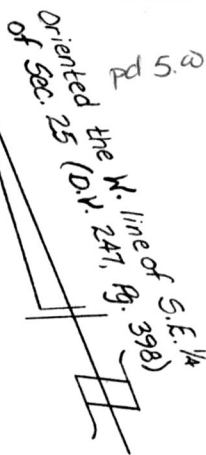

18.217 Acres

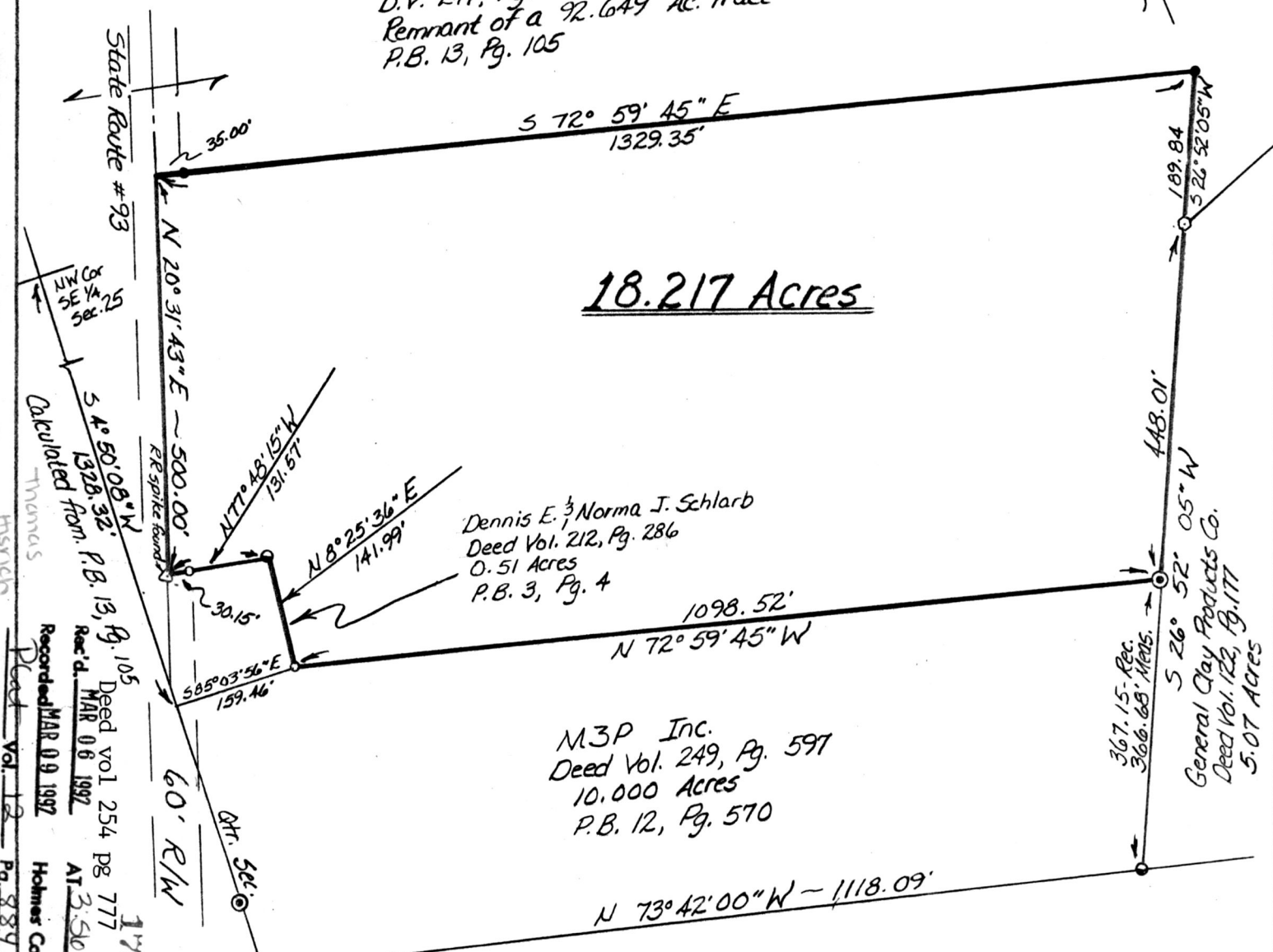

Recorded MAR 09 1992
Deed Vol 1254 pg 777
AT 3:50 o'clock pm
Holmes Co. Ohio Fees 5.00
Pg. 884 Recorder, Mary Ellen Signst

- Denotes 5/8"x30" rebar with plastic cap stamped "Ward 7356" set.
- Denotes 5/8" rebar with cap stamped "Baker 6938" found.
- ⊙ Denotes 5/8" iron pin with cap stamped "Pyle 6533" found.
- ⊙ Denotes 5/8" bolt with cap stamped "R.K.S. 6513" found.
- ⊙ Denotes 1/2" I.D. iron pipe found.

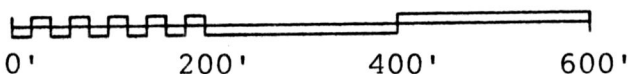

DOCUMENTS USED WERE DEEDS, VOLUME AND PAGES AS SHOWN

PLAT APPROVED
3/5/92 B



INDEXED

WARD SURVEYING PROFESSIONAL LAND SURVEYORS OF OHIO 640 WEST HIGH AVENUE NEW PHILADELPHIA, OHIO 44663 PHONE: (216)-339-5866

PLAT OF SURVEY FOR

SUGARCREEK CLAY AND LIMESTONE CO.
LOCATED IN: S.E. Qtr. Sec. 25, T-8, R-4,
United States Military Lands
Clark Township, Holmes County, Ohio
SCALE: 1 inch = 200 feet DATE: 1/20/1992

I, THE UNDERSIGNED, DO HEREBY STATE THAT THIS PLAT IS TRUE AND CORRECT TO THE BEST OF MY KNOWLEDGE AND BELIEF.
Samuel C. Ward
SAMUEL C. WARD
REGISTERED SURVEYOR NO. 7356