

175837

pd 50

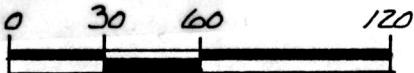

SCALE: 1" = 60'

○ 5/8" RE BAR WITH I.D. CAP SET  
I.D. CAP MARKED "BAKER 6938"

PAINT TOWNSHIP  
N.E. QTR. SECTION 4  
T-14N; R-11W  
HOLMES COUNTY, OHIO

This 0.804 acre parcel is approved  
for any use that generates wastewater.

Sanitarian

2/28/92  
Date

REFERENCES:

- DEED VOL. 226 PAGE 12
- DEED VOL. 152 PAGE 247
- DEED VOL. 204 PAGE 165
- BEARINGS FROM DEED VOL. 226 PAGE 12

SPLIT  
APPROVED  
# 920043

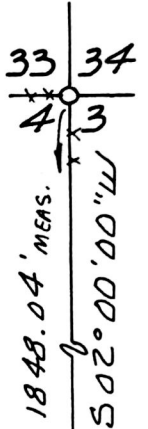

NOAH A. & ELIZABETH MAST  
124-491 165-599  
RAY N. & BETTY MAST 2/5 INT.  
244-429

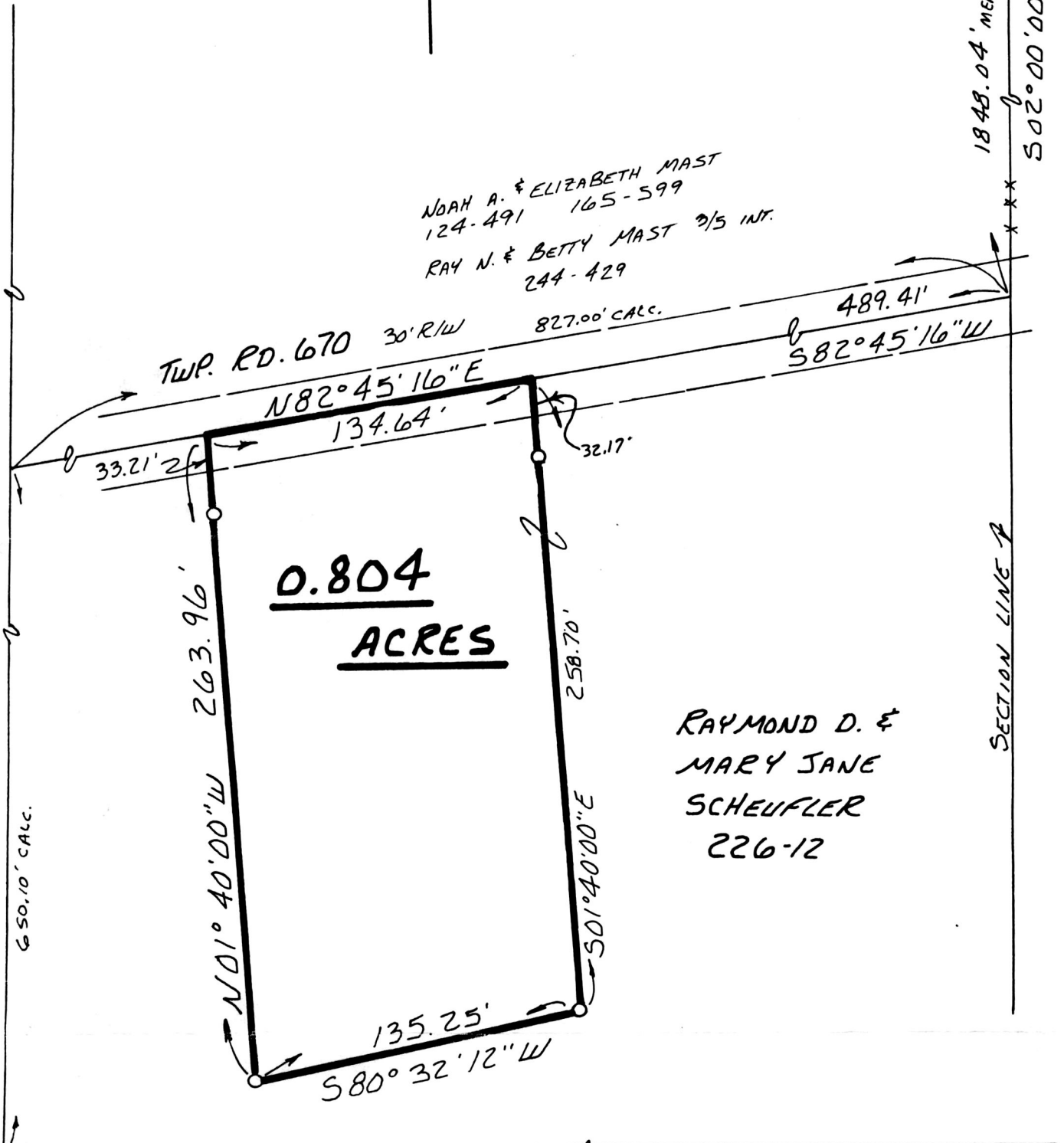

0.804  
ACRES

RAYMOND D. &  
MARY JANE  
SCHEUFLER  
226-12

I CERTIFY THIS SURVEY TO BE CORRECT  
TO THE BEST OF MY KNOWLEDGE.

Donald C. Baker

DONALD C. BAKER P.S. 6938  
5958 T.R. 322  
MILLERSBURG, OHIO 44654  
PH. (216) 674-4788

175837



FEB. 14, 1992

Rec'd. MAR 06 1992

AT 12:10 O'CLOCK pm

5792-MLS

Recorded MAR 09 1992

Holmes Co. Ohio Fee: 5.00

Plat Vol. 12  
Deed vol 254 pg 761

Pg 882 Recorder Mary Ellen Signot  
Laurel

PLAT APPROVED  
3/5/92 B