

This property is subject to all legal highways, rights-of-way, easements, leases and restrictions of record or implied which may not be necessarily shown hereon.

Denotes 5/8"x30" rebar with plastic cap stamped "Ward 7356" set.

Denotes 5/8" rebar with cap stamped "D.A.M. 5970" found.

Bearings are oriented to the most southeast line of the 0.775 acre tract as described in D.V. 245, Page 581 (P.R. 12, Pg. 343).

This 0.808 acre parcel is approved for residential wastewater treatment.

[Signature]
Sanitarian Date 12/6/91

SPLIT APPROVED # 920031

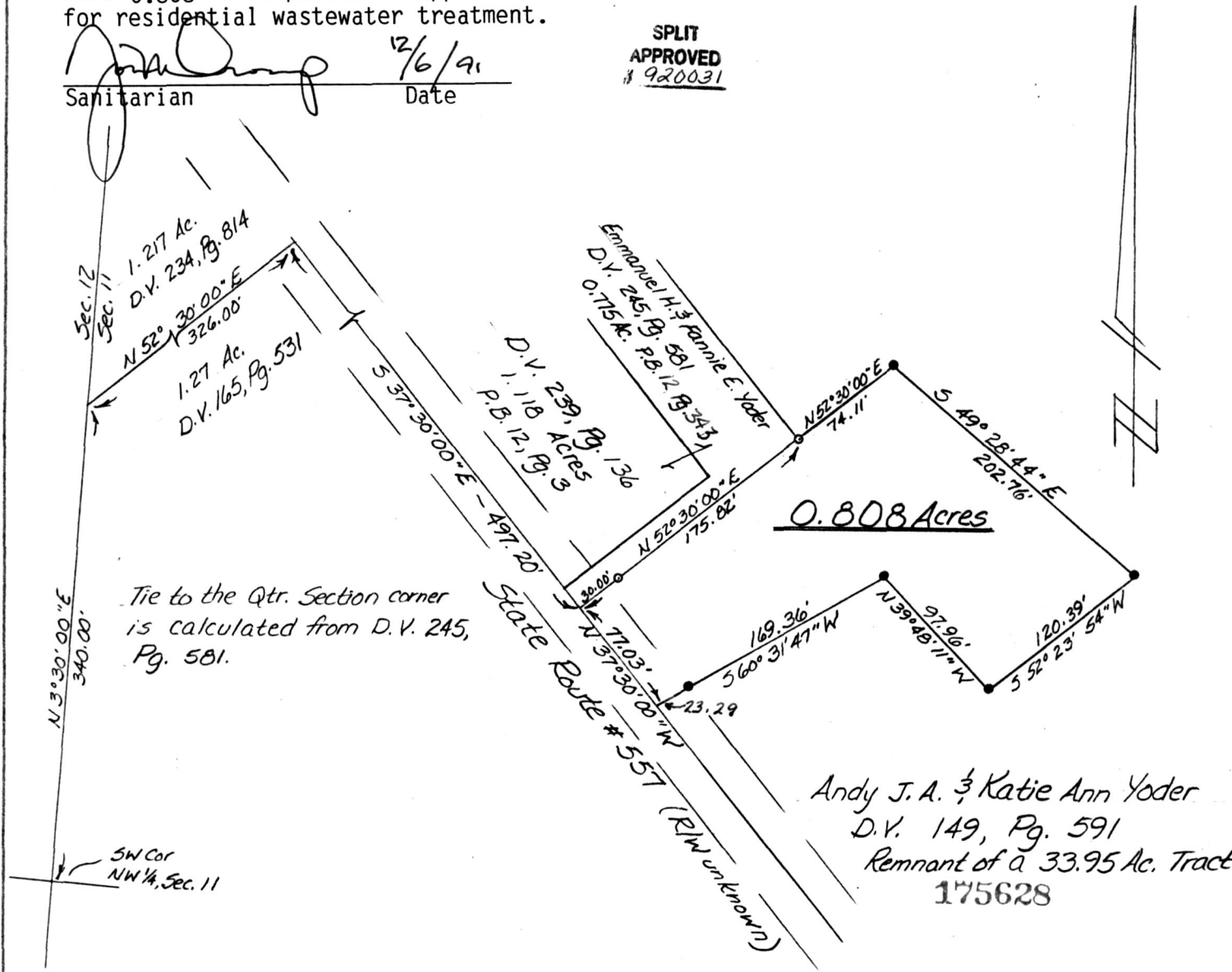

Andy J. A. & Katie Ann Yoder
D.V. 149, Pg. 591
Remnant of a 33.95 Ac. Tract
175628

Rec'd. FEB 25 1992 AT 11:04 O'CLOCK AM
Recorded FEB 26 1992 Holmes Co. Ohio Feb 25
Plat Vol. 12 Pg. 870 Recorder *[Signature]*
Deed vol 254 pg 591

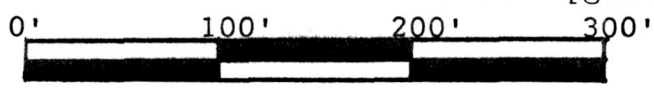

INDEXED
[Signature]
Paul Moller

PLAT APPROVED
2/21/92 B

DOCUMENTS USED WERE DEEDS, VOLUME AND PAGE AS SHOWN

WARD SURVEYING		640 WEST HIGH AVENUE	
PROFESSIONAL LAND SURVEYORS OF OHIO		NEW PHILADELPHIA, OHIO 44633	
		PHONE: (216)-339-5866	
PLAT OF SURVEY FOR		I, THE UNDERSIGNED, DO HEREBY STATE THAT THIS PLAT IS TRUE AND CORRECT TO THE BEST OF MY KNOWLEDGE AND BELIEF.  SAMUEL C. WARD REGISTERED SURVEYOR #7356	
ANDY J.A. YODER			
LOCATED IN: N.W. Qtr., Section 11, T-8, R-5			
United States Military Lands			
Clark Township, Holmes County, Ohio			
SCALE: 1 inch = 100 feet	DATE: Nov. 11, 1991		