

SHISLER & ASSOCIATES
SURVEYORS
2011 FULTON RD. N.W.
CANTON, OHIO 44709
PH: 455-4948 or
339-1522

PLAT OF SURVEY
PART OF THE NORTHWEST QTR. OF SEC. 7
(T. 8, R. 4) CLARK TWP., HOLMES CO., OHIO

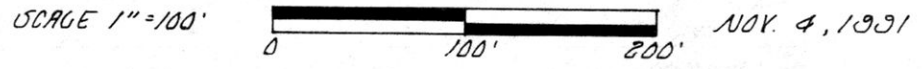

Robert D. Allison
ROBERT D. ALLISON REG. SURVEYOR 6589



- NOTES:
1. ● INDICATES 5/8" SOLID I.P. FOUND.
 2. ○ INDICATES 1/8" SOLID I.P. SET.
 3. REFERENCE BEARING: N. 86° 28' 35" W., RECORDED IN DEED VOL. 212, P. 330.
 4. SURVEY REFERENCES: DEEDS AS NOTED
PLAT BOOK 5, P. 137
PLAT BOOK 8, P. 471
PLAT BOOK 9, P. 73

This 0.032 acre parcel is not approved for any use that generates wastewater.

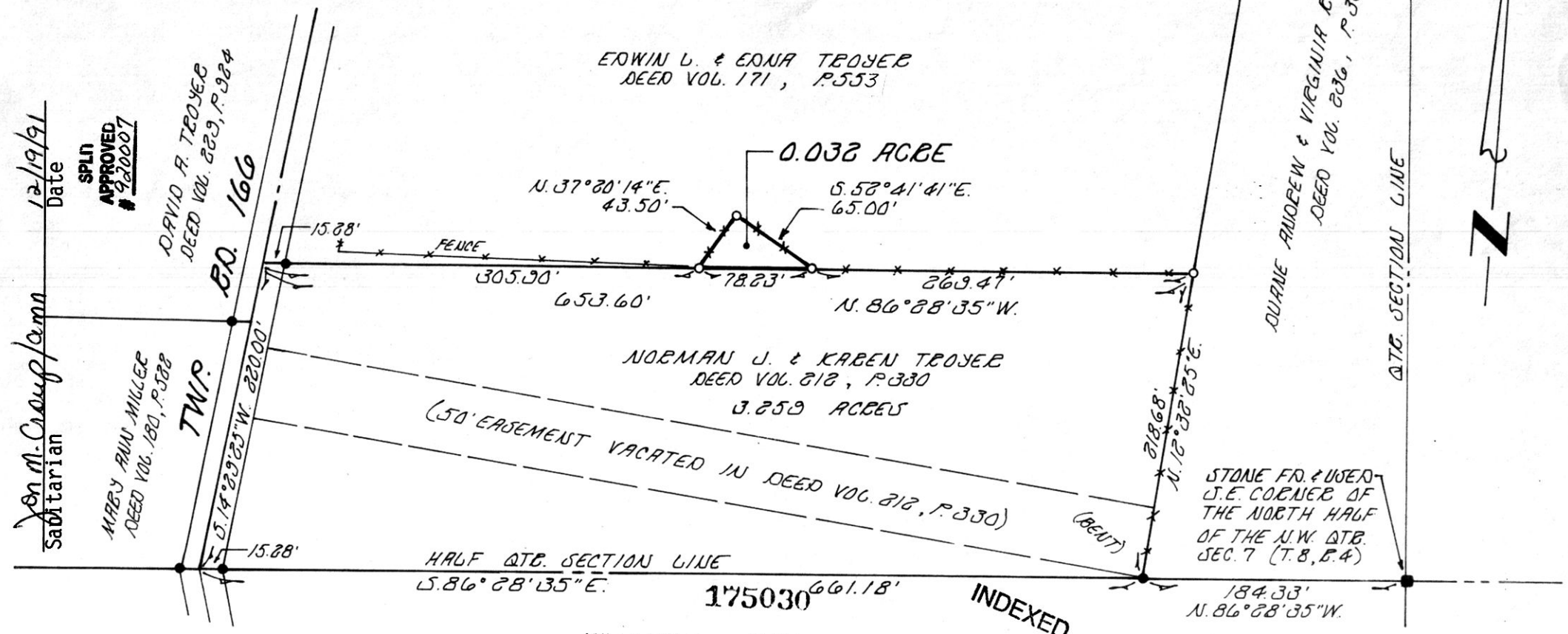

Jon M. Cragg / ann
Sanitarian
Date 12/19/91
APPROVED # 920007

DAVID R. TROJER
DEED VOL. 229, P. 284
RD. 166

MARY ANN MILLER
DEED VOL. 180, P. 588
TWP.

175030

INDEXED

Rec'd. JAN 13 1992 AT 1:50 O'CLOCK pm
Recorded JAN 14 1992 Holmes Co. Ohio Fees 5.00
Plat Vol. 12 Pg. 837 Recorder Mary Ellen Signst
deed vol 254 pg 126

PLAT APPROVED
1/13/92 B