

SCALE: 1" = 200'

- STONE FOUND
- IRON PIN FOUND
- 5/8" RE BAR WITH I.D. CAP SET  
I.D. CAP MARKED "BAKER 6938"

**REFERENCES:**

DEED VOL. 217 PAGE 941  
 PLAT VOL. 7 PAGE 787  
 PLAT VOL. 7 PAGE 521  
 PLAT VOL. 7 PAGE 124  
 PLAT VOL. 10 PAGE 715  
 PLAT VOL. 8 PAGE 867  
 PLAT VOL. 10 PAGE 186  
 BEARINGS FROM SAME →



I CERTIFY THIS SURVEY TO BE CORRECT TO THE BEST OF MY KNOWLEDGE.

Donald C. Baker  
 DONALD C. BAKER P.S. 6938  
 4321 T.R. 252  
 GLENMONT, OHIO 44628

OCTOBER 14, 1991

1927-MLS

174433

BERLIN TOWNSHIP  
 1ST. QTR. LOT 16  
 T-9N ; R-6W  
 HOLMES COUNTY, OHIO

pd. 5 w

VOL 12 PAGE 800

ABE J. & BIENA SCHLABACH  
 158-4 217-945

ROY A. & MARTHA SCHLABACH  
 217-941

SPLIT APPROVED # 910160

This 4.655 acre parcel is not approved for any use that generates wastewater.

11/5/91  
 Date

*Sanitarian*  
 Sanitarian

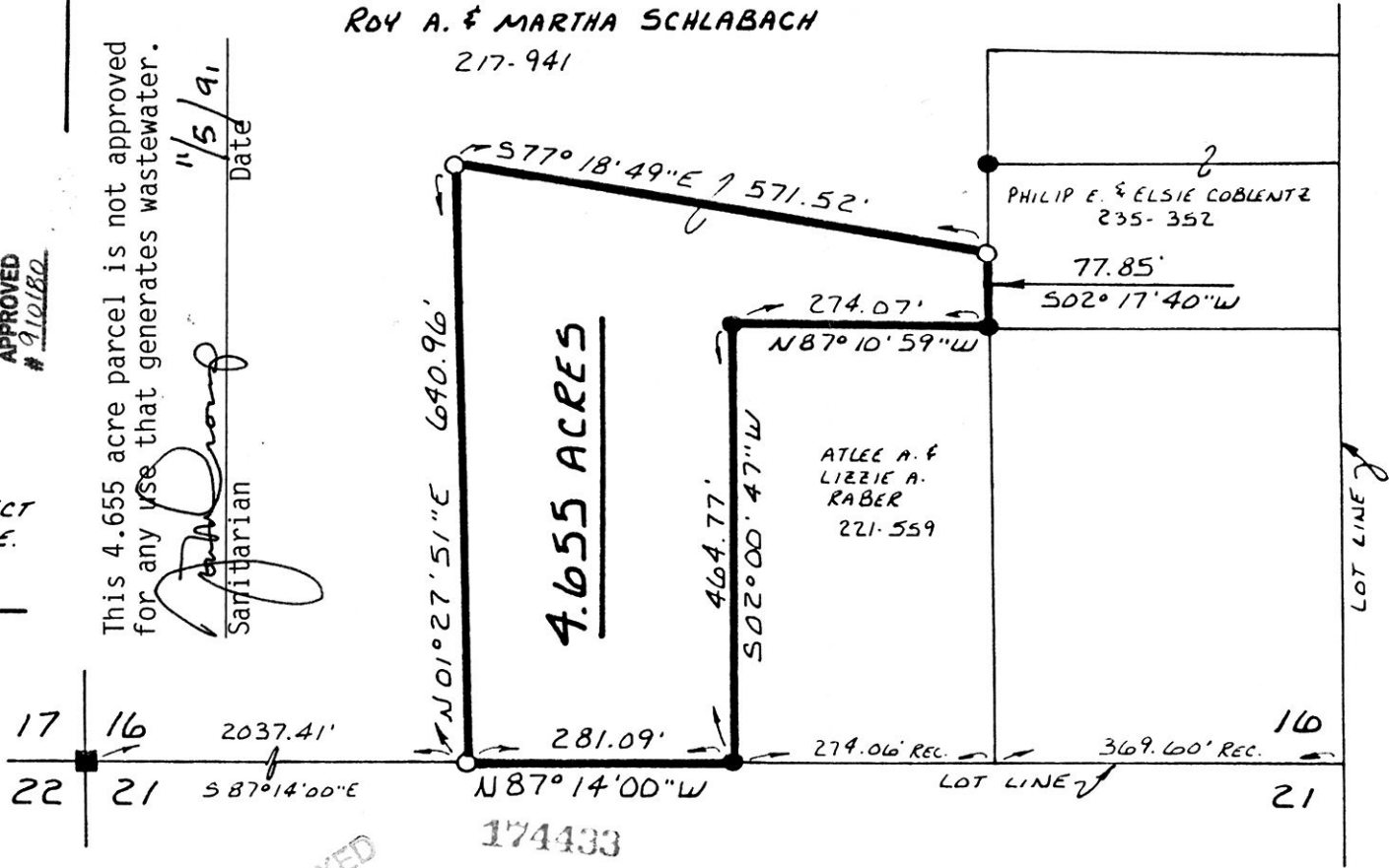

4.655 ACRES

ATLEE A. & LIZZIE A. RABER  
 221-559

PHILIP E. & ELSIE COBLENTZ  
 235-352

INDEXED

Rec'd. NOV 25 1991 AT 11:16 O'CLOCK am

Recorded NOV 26 1991 Holmes Co. Ohio Fee: 5.00

Plat Vol. 12 Pg. 800 Recorder Mary Ellen Signst Laurel

Deed Vol. 253 pg 561

PLAT APPROVED 11/25/91 B