

PRAIRIE TOWNSHIP  
S.E. QTR. SECTION 6  
T-13N ; R-13W  
HOLMES COUNTY, OHIO

173830



SCALE: 1" = 200'

- STONE FOUND
  - ▲ R.R. SPIKE FOUND
  - IRON PIN FOUND
  - △ R.R. SPIKE SET
  - 5/8" REBAR WITH I.D. CAP SET
- I.D. CAP MARKED "BAKER 6938"

REFERENCES:

- PLAT VOL. 11 PAGE 71
- PLAT VOL. 10 PAGE 555
- PLAT VOL. 10 PAGE 118
- PLAT VOL. 8 PAGE 178
- PLAT VOL. 3 PAGE 838
- DEED VOL. 201 PAGE 644
- DEED VOL. 248 PAGE 891

BEARINGS FROM PLAT VOL. 12 PAGE 568



I CERTIFY THIS SURVEY TO BE CORRECT TO THE BEST OF MY KNOWLEDGE.

Donald C. Baker  
DONALD C. BAKER P.S. 6938  
4321 T.R. 252  
GLENMONT, OHIO 44628  
MAY 28, 1991

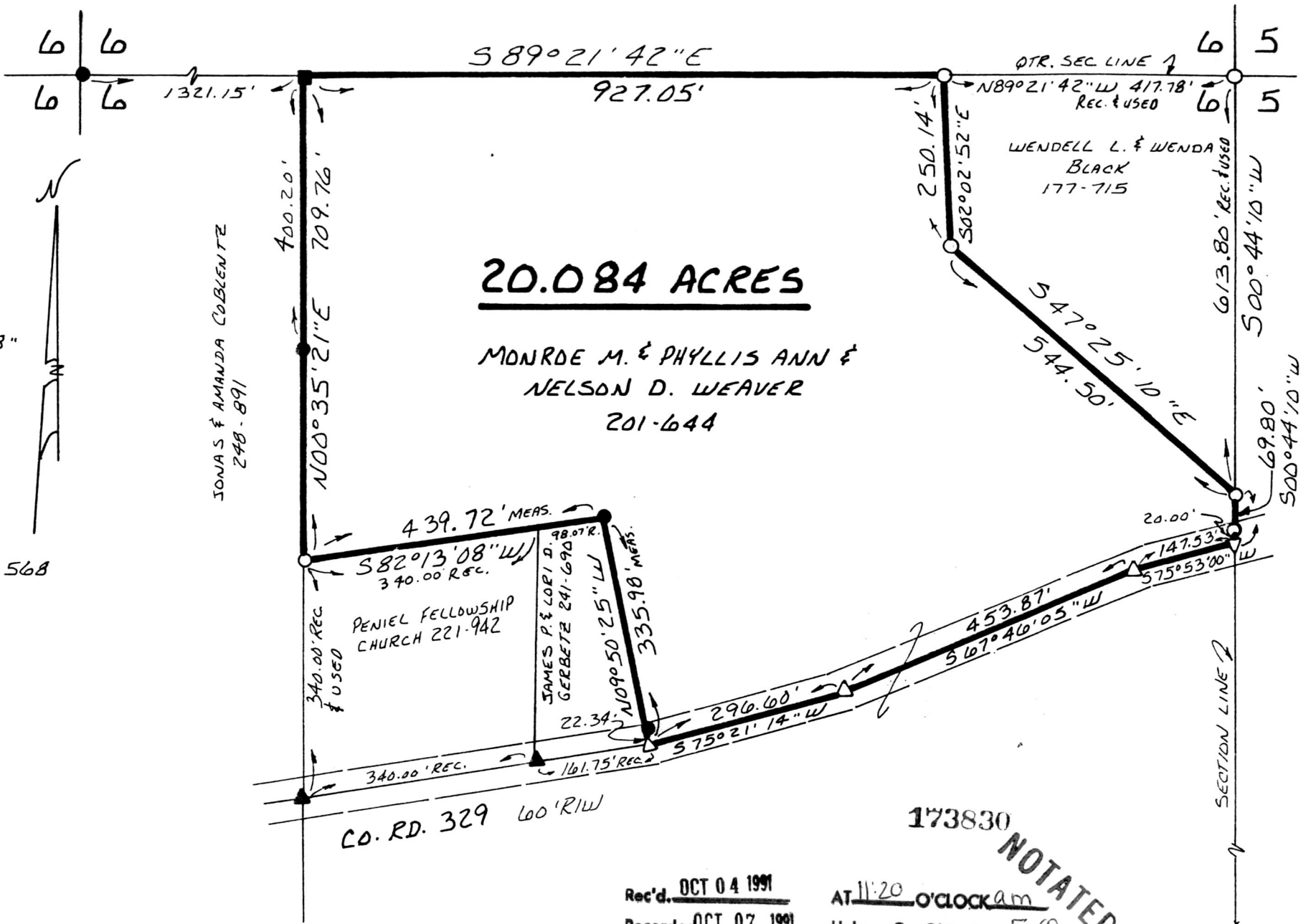

**20.084 ACRES**

MONROE M. & PHYLLIS ANN &  
NELSON D. WEAVER  
201-644

JONAS & AMANDA COBLENTZ  
248-891

WENDELL L. & WENDA  
BLACK  
177-715

PENIEL FELLOWSHIP  
CHURCH 221-942

JAMES P. & LOREI D.  
GERBETZ 241-6940

173830

NOTATED

Rec'd. OCT 04 1991 AT 11:20 O'CLOCK am  
 Recorded OCT 07 1991 Holmes Co. Ohio Fee: 5.00  
 Plat Vol. 12 Pg 763 Recorder Mary Ellen Signet  
 Deed Vol 253 pg 30 Sam Steinel

1704-MLS  
 PLAT APPROVED  
 7/3/91 B

VOL 12 PAGE 763