

MECHANIC TOWNSHIP
S.E. QTR. SECTION 3
T-8N; R-6W
HOLMES COUNTY, OHIO

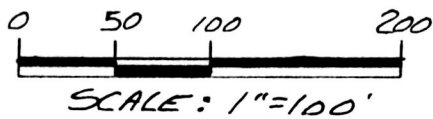

- IRON PIN FOUND
- 5/8" REBAR WITH I. D. CAP SET
I. D. CAP MARKED "BAKER 6938"

BEARINGS FROM DEED VOL. 177
PAGE 97

This 2.140 acre parcel is not approved
for any use that generates wastewater.

Donald C. Baker
Sanitarian Date 9/6/91

SPLIT
APPROVED
910133

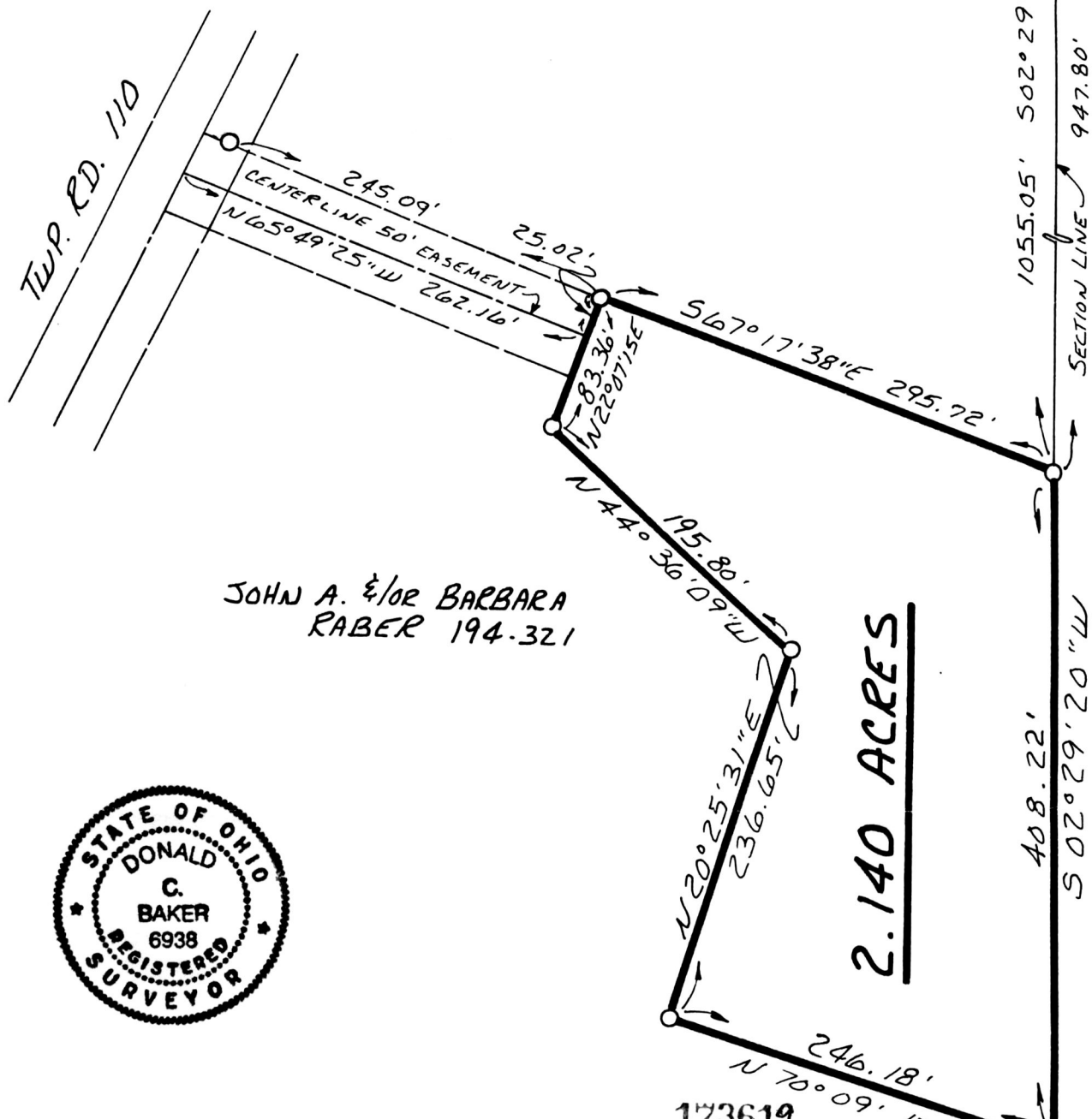
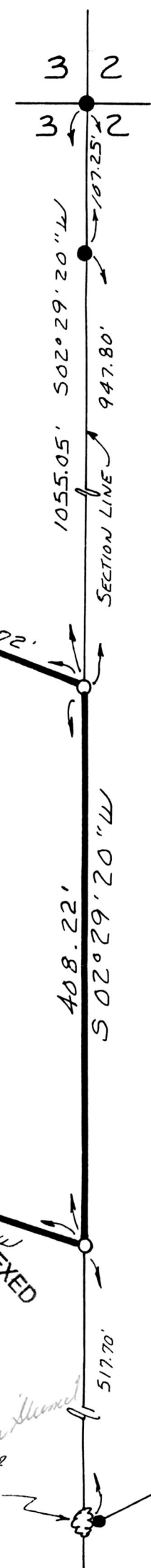

JOHN A. &/OR BARBARA
RABER 194-321

2.140 ACRES



I CERTIFY THIS SURVEY TO BE CORRECT
TO THE BEST OF MY KNOWLEDGE.

Donald C. Baker
DONALD C. BAKER P.S. 6938
4321 T.R. 252
GLENMONT, OHIO 44628

JULY 17, 1991

1789-MLS

173619
REC'D. SEP 12 1991
AT 1:26 O'CLOCK PM INDEXED
RECORDED SEP 13 1991
Deed VOL. 12 PG. 747
Holmes Co. Ohio Fee: \$5.00
Mary Ellen Sigrist Recorder
Deed Vol 252 pg 837
24 MAPLE @ CORNER
FD. I.P.
N 68° 10' 37" E 1.17'
FROM CORNER

PLAT APPROVED
9/10/91