

173504

Plat 3-10

MONROE TOWNSHIP
HOLMES COUNTY, OHIO
LOT 4, 1st Qtr., T-9N, R-8W

Olen E. & Joan M. Miller
191 - 158

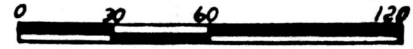
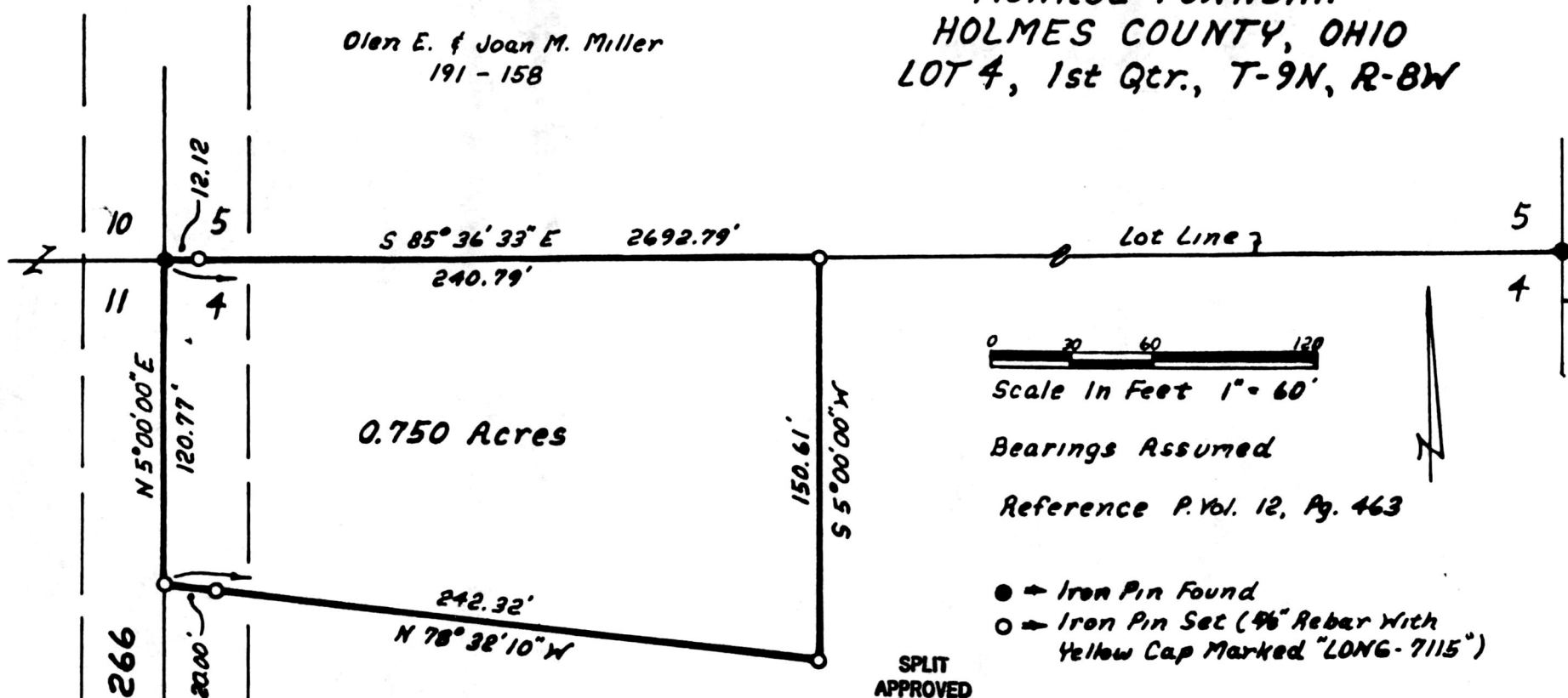

Scale In Feet 1" = 60'

Bearings Assumed

Reference P. Vol. 12, Pg. 463

- → Iron Pin Found
- → Iron Pin Set (4" Rebar With Yellow Cap Marked "LONG-7115")

SPLIT
APPROVED
910126

This 0.750 acre parcel is not approved
for any use that generates wastewater.

John Orup
Sanitarian

8/28/91
Date

Grantor:
Mose M. & Mary Ann Hershberger
Deed Vol. 175 - Pg. 454
And Vol. 216 - Pg. 701

173504

REC'D. SEP 06 1991
 AT 9:36 O'CLOCK AM INDEXED
 RECORDED SEP 09 1991
 Plat VOL. 12 PG. 740
 Holmes Co. Ohio Fee: \$5.00
 Mary Ellen Segrist Recorder

Deed Vol 252 pg 653

Sandra News

I Certify This Survey To Be Correct
To The Best Of My Knowledge.

Donald G. Long 8/13/91
Donald G. Long P.S. 7115
LONG SURVEYING, INC.
12524 C.R. 6
Killbuck, Ohio 44637



PLAT APPROVED
9/5/91

VOL 12 PAGE 740