

RIPLEY TOWNSHIP  
S.E. QTR. SECTION 7  
T-17N R-14W  
HOLMES COUNTY, OHIO

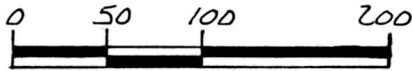

SCALE: 1" = 100'

- IRON PIN FOUND
- 5/8" REBAR WITH I.D. CAP SET  
I.D. CAP MARKED "BAKER 6938"

REFERENCES:

- DEED VOL. 216 PAGE 409
- DEED VOL. 182 PAGE 540
- PLAT VOL. 12 PAGE 616
- DEED VOL. 250 PAGE 551

BEARINGS FROM PLAT VOL. 9  
PAGE 122

This 3.228 acre parcel is not approved  
for any use that generates wastewater.

*[Signature]*  
Sanitarian

7/16/91  
Date

SPLIT  
APPROVED  
# 910105



I CERTIFY THIS SURVEY TO BE CORRECT  
TO THE BEST OF MY KNOWLEDGE.

*Donald C. Baker*  
DONALD C. BAKER P.S. 6938  
4321 T.R. 252  
GLENMONT, OHIO 44628

JUNE 20, 1991

1761-MLS

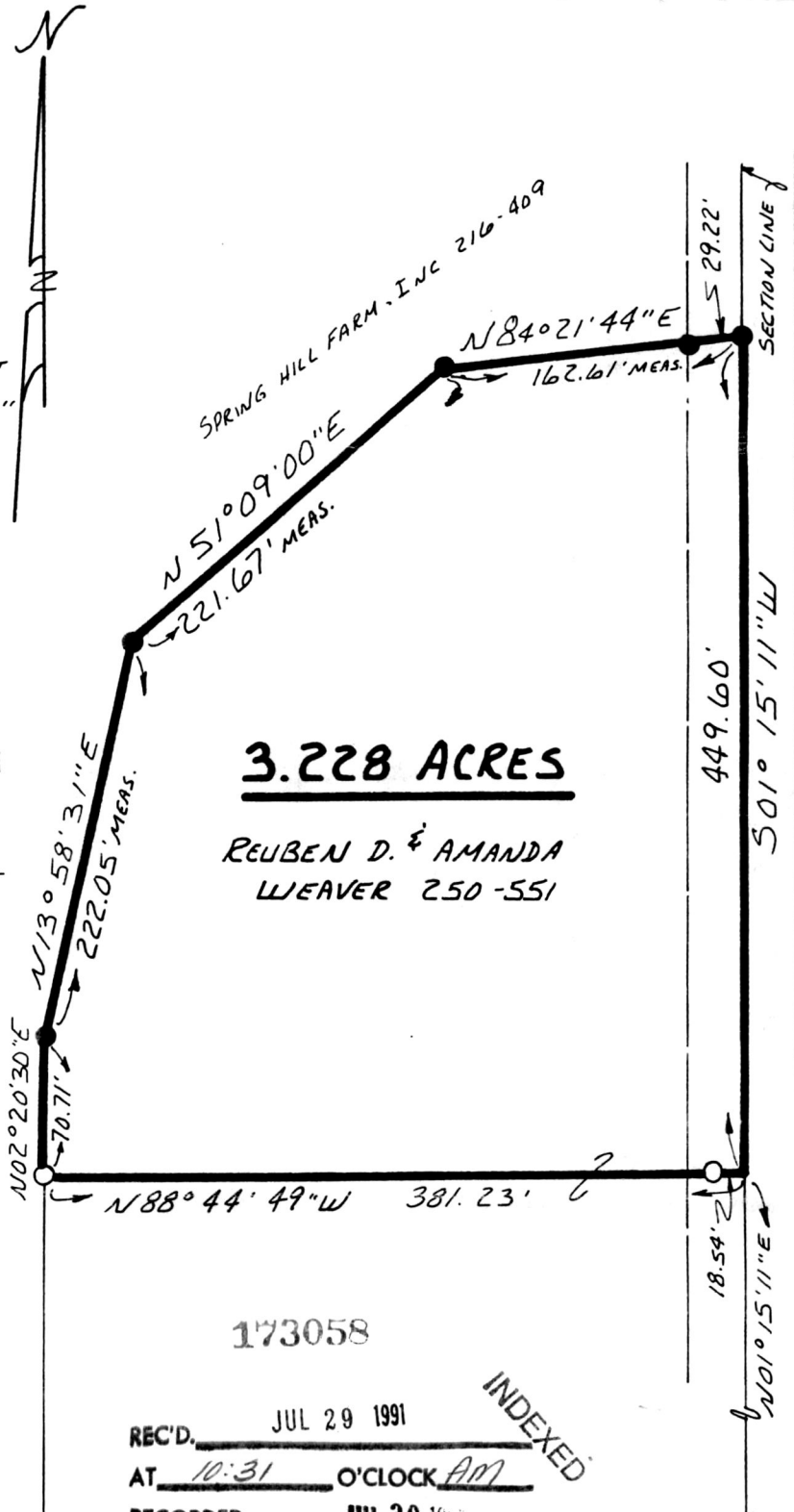

**3.228 ACRES**

REUBEN D. & AMANDA  
WEAVER 250-551

173058

REC'D. JUL 29 1991  
 AT 10:31 O'CLOCK AM  
 RECORDED JUL 30 1991  
 Plat VOL 12 PG. 715

Holmes Co. Ohio Fee: \$5.00

*Mary Ellen Sequist* Recorder  
Deed Vol 252 pg 324

PLAT APPROVED  
7/26/91

7 8  
18 17