



LEGEND: * BEARINGS ASSUMED.

● = I.P. SET (5/8" X 30" RE-BAR W/PLASTIC CAP MARKED "JIM SHAMP S 6088)

○ = P.K. NAIL SET

□ = R.R. SPIKE

SPLIT APPROVED #910094

NORTH

This 0.750 acre parcel is approved for residential wastewater treatment.

[Signature] 6/21/91
Sanitarian Date

SURVEY			BYLER		
STATE	OHIO	COUNTY	HOLMES	TOWNSHIP	BERLIN
RANGE	5W	TOWNSHIP	9N	SECTION	6
U. S. M. L.			DATE JUNE 3, 1991		
HEARTLAND SURVEYING 5210 TWP. RD. 257 MILLERSBURG, OHIO 44654 PHONE: 216-674-4698					

C.L. CO. RD. 77 (60' R/W)

JOSEPH A. & KATIE RABER (V. 209, P. 633)

JOSEPH A. & KATIE RABER (V. 209, P. 633)

GRACE MENNONITE CHURCH, INC. (V. 215, P. 490)

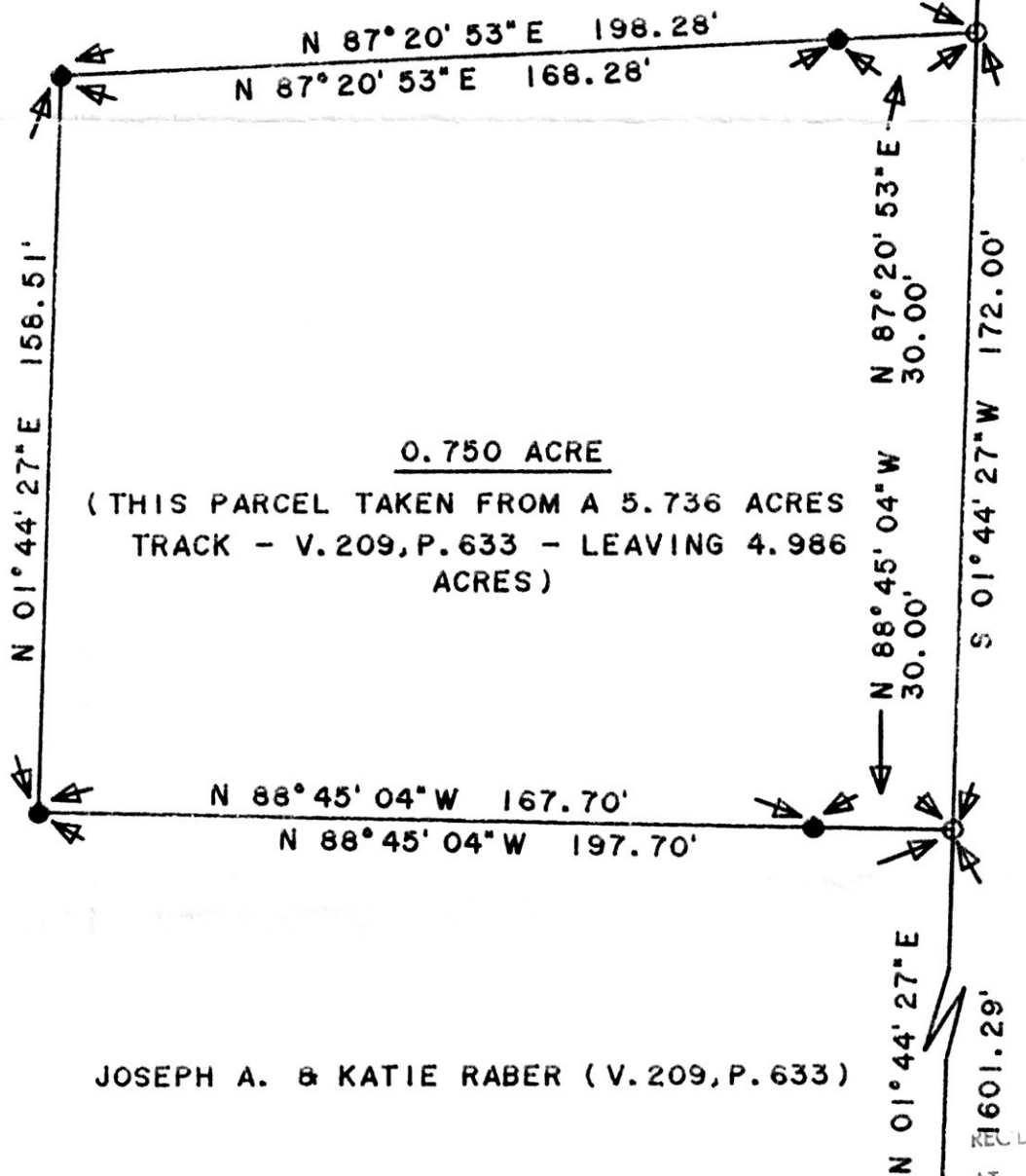

JOSEPH A. & KATIE RABER (V. 209, P. 633)

172836

JUL 11 1991

REC'D. AT 10:47 O'CLOCK AM

RECORDED JUL 12 1991

Plat VOL 12 PG. 705

Holmes Co. Ohio Fee: \$8.50

S.E. COR. SEC. 6 R.R. SPIKE CALLED FOR *[Signature]* Recorder IN V. 209, P. 633 Deed Vol 252 pg 121

I CERTIFY THIS TO BE A TRUE PLAT OF A FIELD SURVEY COMPLETED ON JUNE 3, 1991:

[Signature]
JIM SHAMP, REG. SUR. NO. S-6088

SEAL

PLAT APPROVED 7/10/91