

172372

PLAT # 172372
6/6/91

- = denotes IRON PIN FOUND.
- = denotes 5/8" x 30" IRON PIN SET w/ cap

Documents used were
Deeds, Plots, Vols. & Pages
as shown!

THE bearings were oriented by Magnetic
bearing.

SPLIT
APPROVED
910064

This 4.228 acre plat is approved for
transfer only. Existing wastewater
treatment unknown.

Sanitarian
Date 6/5/91

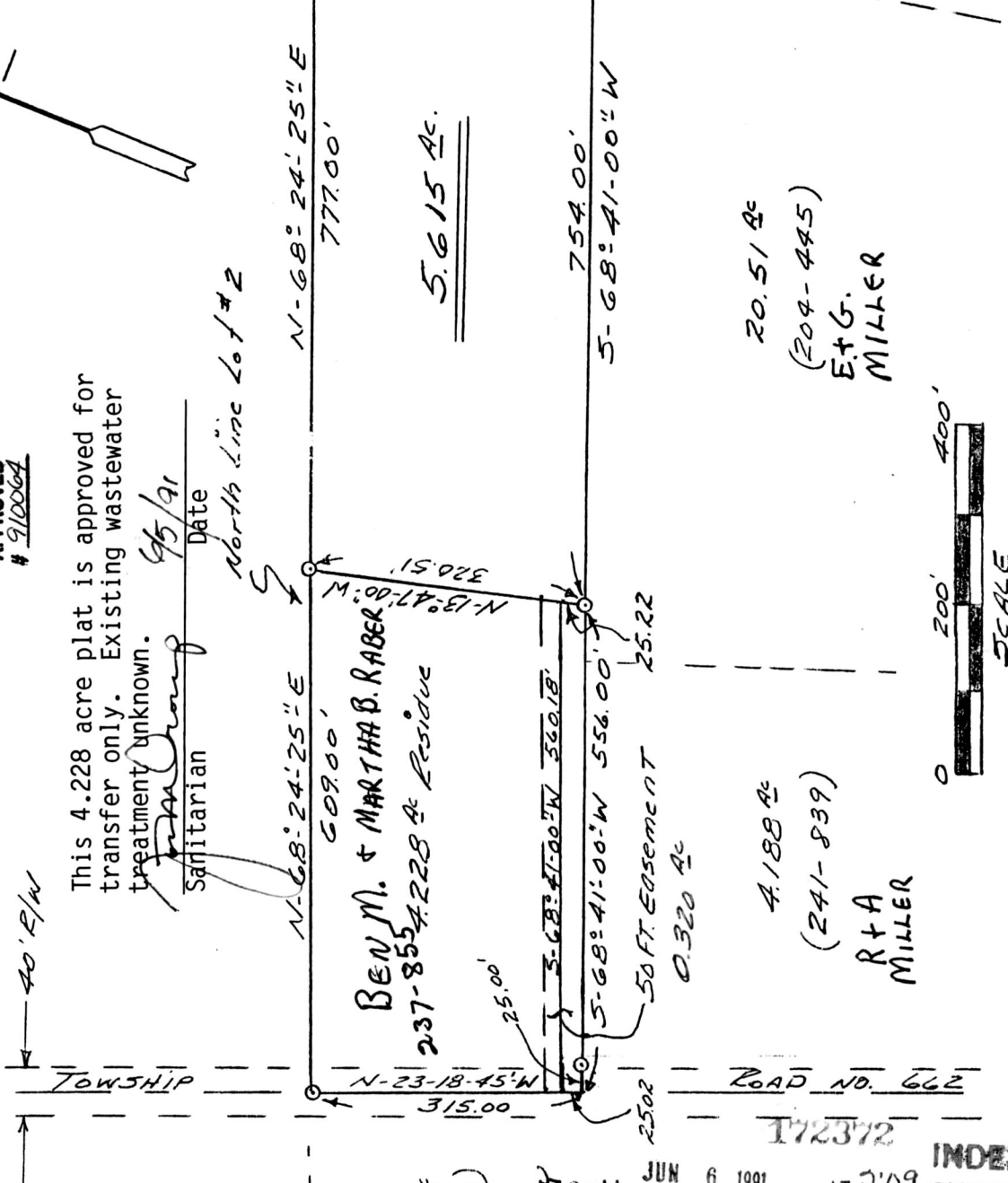

40' R/W

TOWNSHIP

BEN M. & MARTHA B. RABER
237-855-228 A Residence

20.51 A^c
(204-445)
E. G.
MILLER

4.188 A^c
(241-839)
R + A
MILLER



12.22 A^c
(123-180)
D + E
BEACHY

Rec'd. JUN 6 1991
Recorded JUN 7 1991
Plat Vol. 12

INDEXED
AT 2:09 O'CLOCK PM
Holmes Co. Ohio Fee: \$5.00
Pg. 670 Recorder Mary Ellen Seifert

Deed Vol. 251 Page 619

CERTIFICATE OF SURVEYOR

I the undersigned, hereby certify that this map is true and correct

Ronald L. Smith

REGISTERED SURVEYOR NC. 5224

Plat of Survey for

BEN M. AND MARTHA B. RABER

RONALD L. SMITH

REGISTERED SURVEYOR NO. 5324

Located in West Half Lot 2 2nd QRT

Ron Smith Surveying
Route 1, Box 371
Dover, Ohio 44622

Twp. 10 Range 4 OF PAINT

TOWNSHIP Holmes County

Telephone: (216) 343-4730

Scale 1" = 200' Date 6-3-91