

- IRON PIN FOUND
- 5/8" REBAR WITH I.D. CAP SET
- I.D. CAP MARKED "BAKER 6938"

REFERENCES:

- PLAT VOL. 8 PAGE 263
- PLAT VOL. 5 PAGE 5
- DEED VOL. 217 PAGE 456
- DEED VOL. 195 PAGE 422
- DEED VOL. 116 PAGE 223
- BEARINGS FROM DEED VOL. 217 PAGE 456

RIPLEY TOWNSHIP
 S.E. QTR. SECTION 14
 T-17N R-14W
 HOLMES COUNTY, OHIO

GLENN M. MUTCHLER 116-223

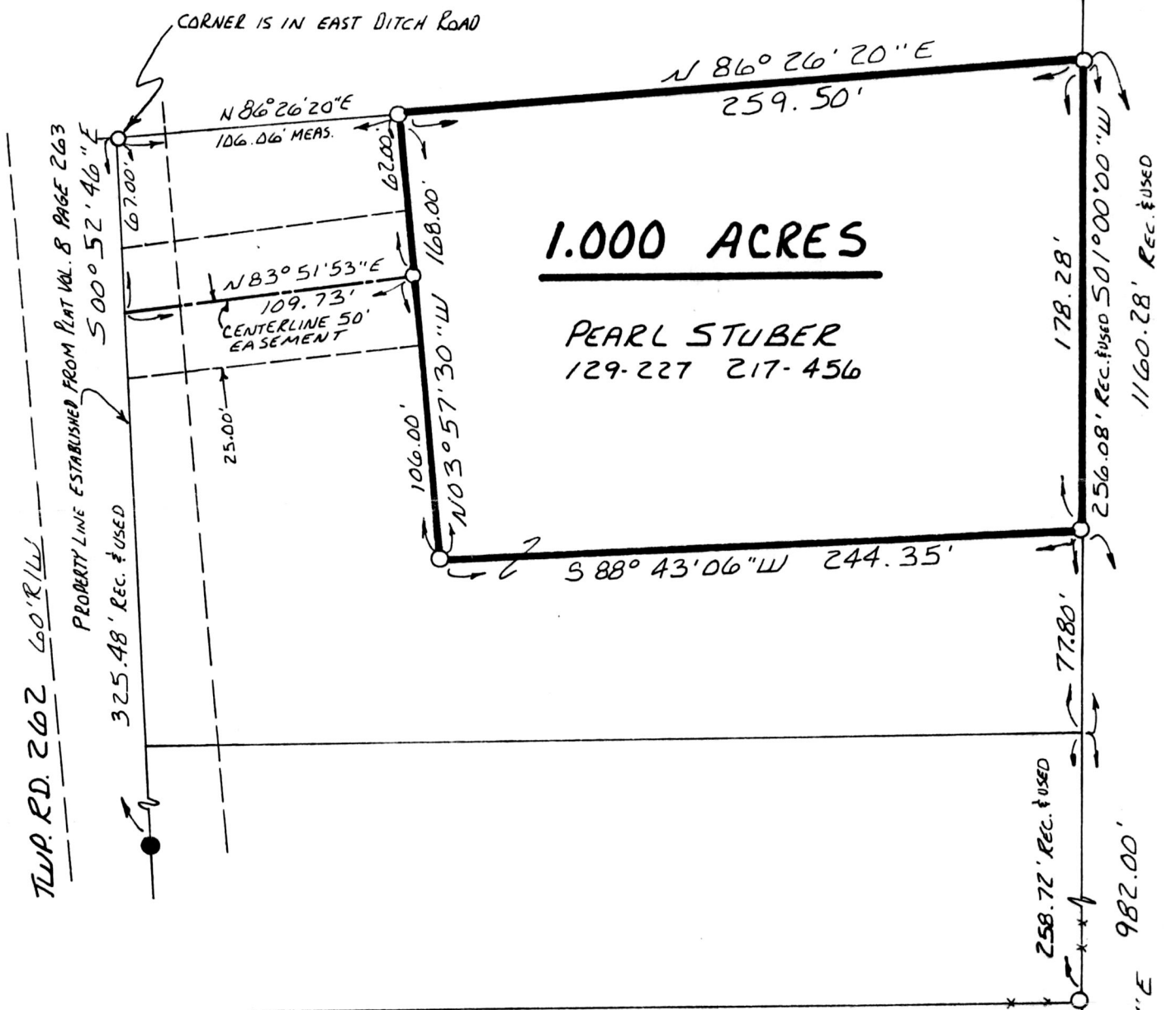

This 1.000 acre parcel is not approved for any use that generates wastewater.

Donald C. Baker
 Sanitarian Date 5/24/91

CERTIFY THIS SURVEY TO BE CORRECT TO THE BEST OF MY KNOWLEDGE

Donald C. Baker
 DONALD C. BAKER P.S. 6938
 4321 T.R. 252
 GLENMONT, OHIO 44628
 PH. 216/377-4177



INDEXED RIPLEY TWP. MONROE TWP.

MAY 7, 1991

1672-MCS

Rec'd. JUN 6 1991 AT 11:30 O'CLOCK AM Deed Vol. 251 Page 605

Recorded JUN 7 1991 Holmes Co. Ohio Fee: \$ 5.00
 Plat Vol. 12 Pg. 668 Recorder Mary Ellen Siepster Laurel

PLAT APPROVED 6/6/91 B