

# SURVEY PLAT of a 1.158 ACRE PARCEL

PART OF LOT 6 - 1<sup>st</sup> QUARTER  
T-9-N, R-5-W  
Walnut Creek Township  
HOLMES COUNTY, OHIO

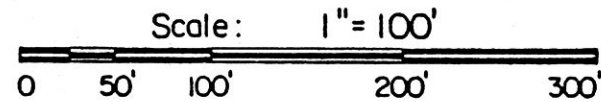

- ▲ RR Spike Fd.
- Stone Corner Fd.
- Iron Pipe or Pin Fd.
- △ PK Nail Set In Roadway
- 5/8" x 30" Rebar With Yellow Plastic Cap  
Marked RUDOLPH Set  
6449

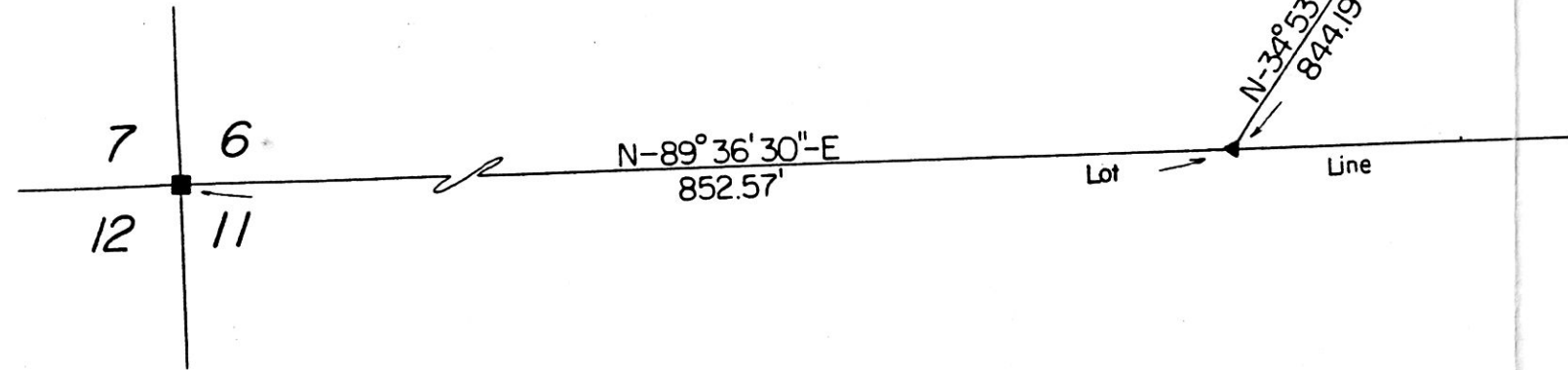

171985

This 1.158 acre parcel is approved for residential wastewater treatment.

Sanitarian [Signature] Date 4/15/91

SPLIT APPROVED # 910038

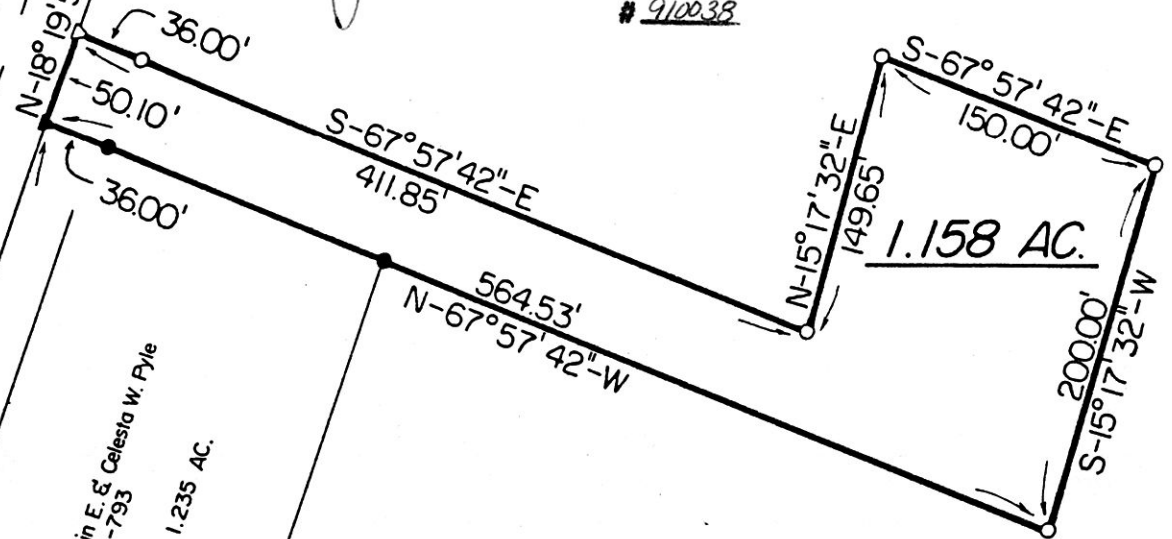

Grantor: Perry Weaver  
Deed Vol. 240, Pg. 847



I Certify This Survey And Plat To Be Correct To The Best Of My Knowledge.

Date 3/21/91 [Signature]  
Ronald G. Rudolph P.S. No. 6449  
R.G. RUDOLPH SURVEYING, INC.  
405 W. Liberty St.  
Wooster, Ohio 44691

171985

Job No. 4797

Rec'd. MAY 6 1991 AT 2:26 O'CLOCK PM  
Recorded MAY 7 1991 Holmes Co. Ohio Fee: 9.35  
Plat Vol. 12 Pg. 649 Recorder Mary Ellen Sigrist