

PAINT TOWNSHIP
S.E. QTR. SEC. 35
S.W. QTR. SEC. 36
T-15N ; R-11W
HOLMES CO., OHIO



- IRON PIN FOUND
- 5/8" REBAR WITH I.D. CAP SET
I.D. CAP MARKED "BAKER 6938"

REFERENCES:

DEED VOL. 230 PAGE 661
DEED VOL. 238 PAGE 755

BEARINGS FROM PLAT VOL. 8
PAGE 559

NOTE:
SECTION LINE CALC.
FROM PLAT VOL. 8 Pg. 559

This 1.510 acre parcel is approved for wastewater treatment. Existing treatment system is unknown.

Date 4/23/91
Sanitarian [Signature]
APPROVED # 910046

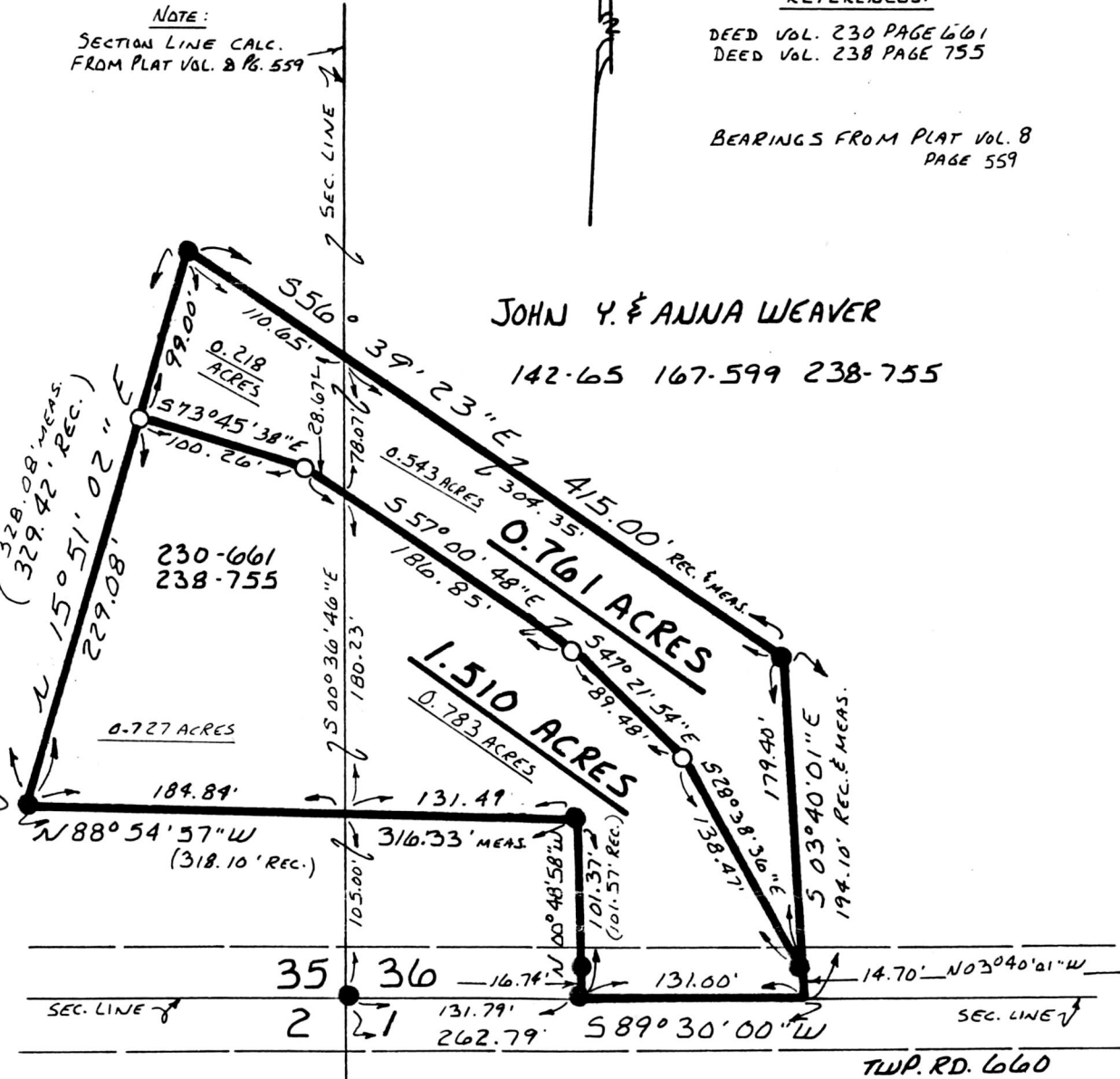

JOHN Y. & ANNA WEAVER
142-65 167-599 238-755

This 0.761 acre parcel is not approved for any use that generates wastewater.

I CERTIFY THIS SURVEY TO BE CORRECT TO THE BEST OF MY KNOWLEDGE.
Donald C. Baker
DONALD C. BAKER P.S. 6938
4321 T.R. 252
GLENMONT OHIO 44628

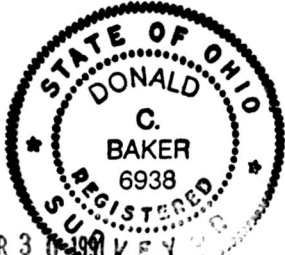

[Signature] Sanitarian
Date 3/27/91

171823

MARCH 16, 1991
APR 3 1991 REC'D.
Recorded by 1 1991
Plat 645 Vol. 12
AT 3:11 O'CLOCK PM
Holmes Co. Ohio Fee: \$5.00
Pg. 645 Recorder Ellen Sigust
1586-MLS
PLAT APPROVED 4/26/91 b
Paul