

pd \$5.00

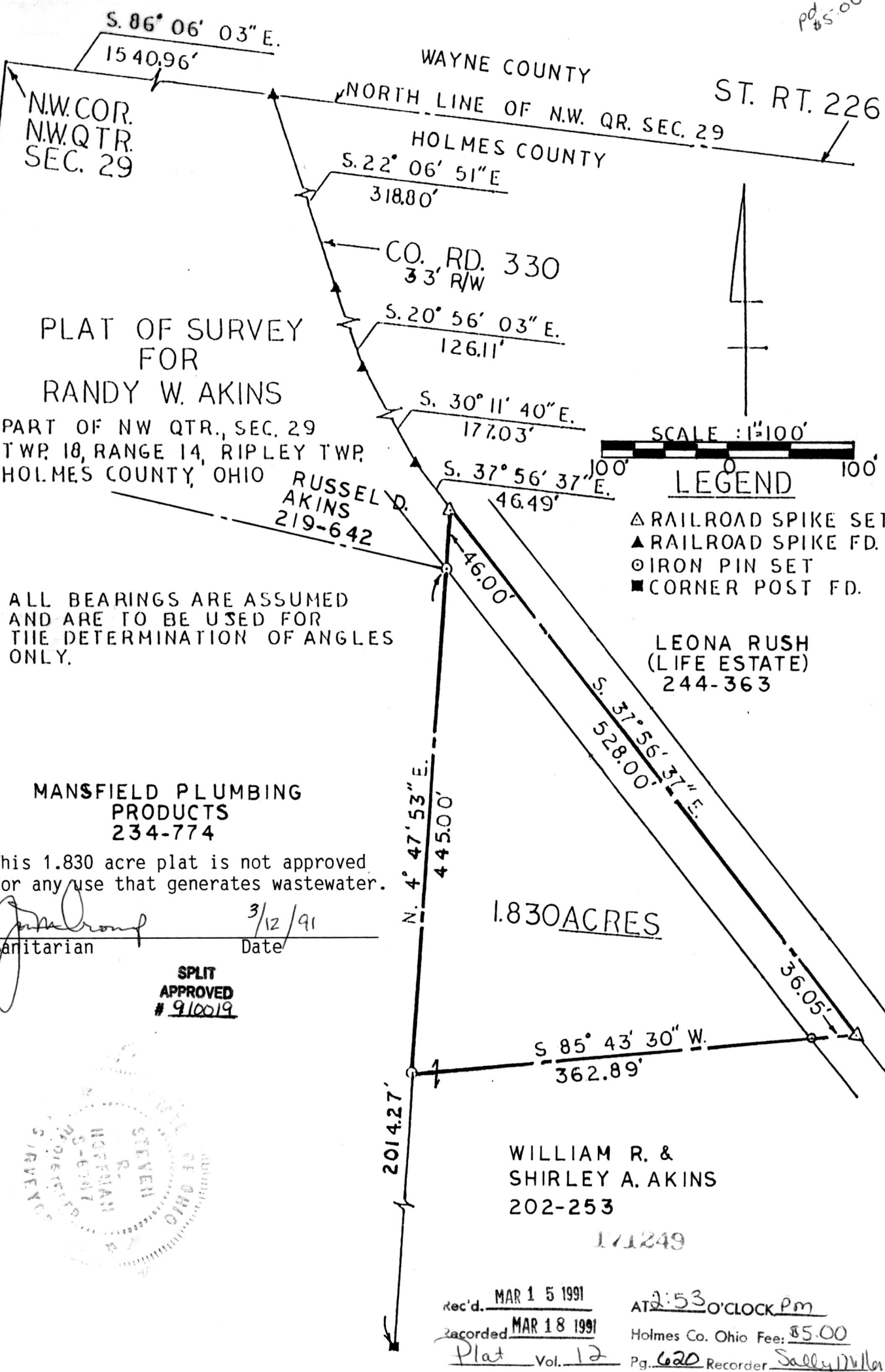

PLAT OF SURVEY FOR RANDY W. AKINS

PART OF NW QTR., SEC. 29
TWP. 18, RANGE 14, RIPLEY TWP.
HOLMES COUNTY, OHIO

ALL BEARINGS ARE ASSUMED AND ARE TO BE USED FOR THE DETERMINATION OF ANGLES ONLY.

MANSFIELD PLUMBING PRODUCTS
234-774

This 1.830 acre plat is not approved for any use that generates wastewater.

[Signature] 3/12/91
Sanitarian Date

SPLIT APPROVED # 910019



Rec'd. MAR 15 1991 AT 2:53 O'CLOCK PM
 Recorded MAR 18 1991 Holmes Co. Ohio Fee: \$5.00
 Plat Vol. 12 Pg. 620 Recorder Sally Miller

Deed Vol. 250 Page 637

TOM G

I HEREBY CERTIFY THIS PLAT TO BE A TRUE DELINEATION OF A FIELD SURVEY AND THAT ALL MONUMENTS WERE FOUND OR SET AS SHOWN.

[Signature]
 STEVEN R. HOFFMAN
 REGISTERED SURVEYOR NO. 6947
 SURVEY MADE OCTOBER 27, 1990

PLAT APPROVED
3/15/91 B