

pd. \$5.00

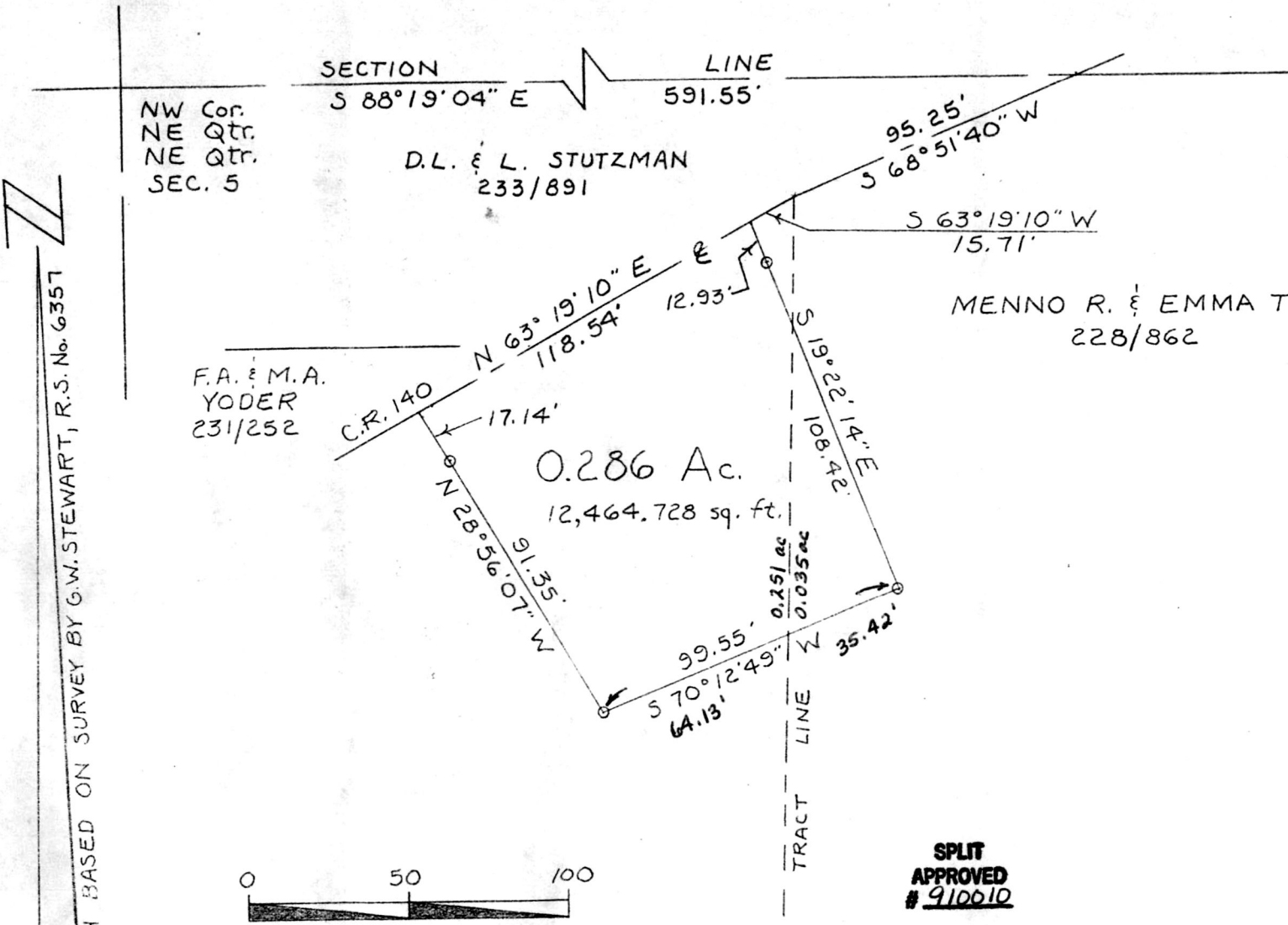

O = Set 3/4" X 30" Rebars with Aluminum Caps.

Research Data:  
 Deeds: 228/862 233/891 231/252  
 Survey by G.W. Stewart

Boundary Survey  
 for  
 Menno Troyer  
 in  
 Northeast Quarter  
 Section 5  
 Range 4W, Township 8N  
 Walnut Creek Township  
 Holmes County  
 Ohio

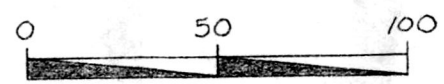

SPLIT  
 APPROVED  
 # 910010

This 0.286 acre plat is approved  
 for residential wastewater treatment.

*[Signature]* 1/28/91  
 Sanitarian Date

Scale: 1" = 50' December 27, 1990

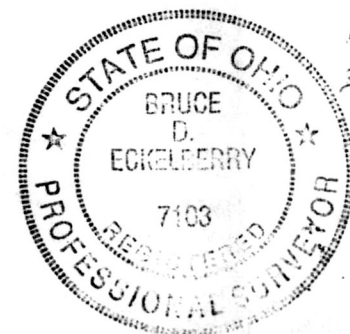

rec'd. FEB 12 1991  
 recorded FEB 13 1991  
 Deed Vol. 250 Page 396  
 Recorder: Richard Graven  
 Betty Troyer

PLAT APPROVED  
 1/30/91 B

Prepared By  
**AMERICAN PRECISION SURVEYING**  
 450 S. 4th Street (614) 622-2783  
 COSHOCTON, OHIO 43812

*[Signature]* R.P.S. No. 7103