

170129

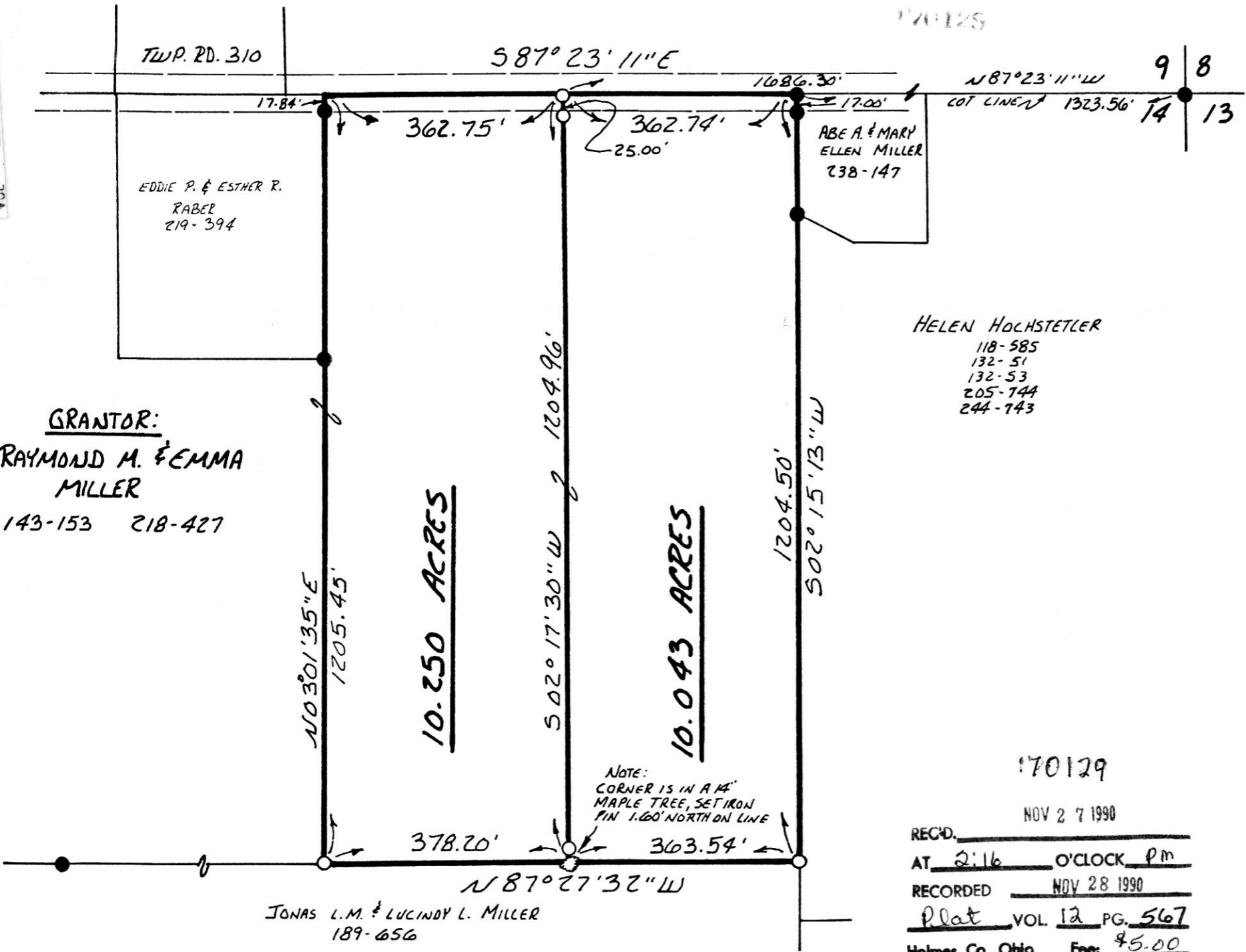

TWP. RD. 310

$587^{\circ}23'11''E$

$N87^{\circ}23'11''W$

9 | 8
14 | 13

EDDIE P. & ESTHER R.
RABER
219-394

ABE A. & MARY
ELLEN MILLER
238-147

HELEN HOCHSTETLER
118-585
132-51
132-53
205-744
244-743

GRANTOR:
RAYMOND M. & EMMA
MILLER
143-153 218-427

JONAS L.M. & LUCINDY L. MILLER
189-656

NOTE:
CORNER IS IN A 14"
MAPLE TREE, SET IRON
PIN 1.60' NORTH ON LINE

10.250 ACRES

10.043 ACRES

170129
NOV 27 1990
REC'D. _____
AT 2:16 O'CLOCK PM
RECORDED NOV 28 1990
Plat VOL. 12 PG. 567
Holmes Co. Ohio Fee: \$5.00
Richard Gruen Recorder

BERLIN TOWNSHIP
4TH. QTR. LOT 14
T-9N ; R-6W
HOLMES COUNTY, OHIO

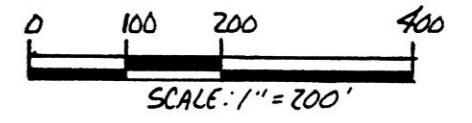

- IRON PIN FOUND
- 5/8" REBAR WITH I.D. CAP SET
I.D. CAP MARKED "BAKER 6938"

REFERENCES:

- PLAT VOL. 10 PAGE 91
- DEED VOL. 219 PAGE 394
- DEED VOL. 218 PAGE 427
- PLAT VOL. 8 PAGE 837
- BEARINGS FROM PLAT VOL 10 PAGE 906



I CERTIFY THIS SURVEY TO BE CORRECT
TO THE BEST OF MY KNOWLEDGE.

Donald C. Baker
DONALD C. BAKER P.S. 6938
4321 T.R. 252
GLENMONT, OHIO 44628

NOVEMBER 2, 1990
1383-MS

PLAT APPROVED
11/14/90 B

Dan