

N

QTR. SEC. LINE

GANGALE & SONS, INC.
45.534 AC. TR.
(V. 223 P. 580)

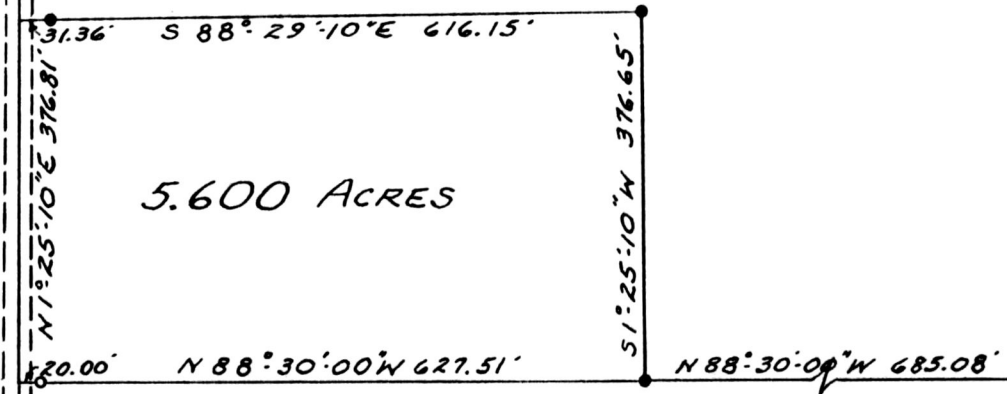

5.600 ACRES

ROY E. & EDNA A. BURKHOLDER
25.426 AC. TR.
(V. 211 P. 566)

169897

rec'd. NOV 6 1990 At 4:01 O'CLOCK P.M.
 recorded NOV 7 1990 Holmes Co. Ohio Fee: 5.00
 Plat Vol. 12 Pg. 555 Recorder Richard S.E. COR.
 Sharon WEST HALF
 SEC. 1

Deed Vol. 249 Page 313

- — IRON PINS INDICATED (FOUND)
- — IRON PINS INDICATED (SET)

BEARINGS ARE ORIENTED TO THE
 25.426 ACRE TRACT (V. 211 P. 566)
 IRON PINS INDICATED (SET) ARE
 5/8" IRON BARS WITH PLASTIC
 CAP STAMPED BAIR & GOODIE.

PLAT OF SURVEY FOR

FRED PHILLIPI of KAUFMAN REALTY
 LOCATED IN WEST HALF, S.E. QTR. SEC. 1
 T-8; R-5 CLARK TWP., HOLMES CO. OHIO

SCALE 1" = 200'

DATE 9/24/90

BAIR & GOODIE SURVEYING, Inc.

153 North Broadway • NEW PHILADELPHIA, OHIO
 TELEPHONE (216) 339-2552

I, THE UNDERSIGNED, HEREBY CERTIFY THAT THIS PLAT IS TRUE AND CORRECT.

Travis E. Bair
 REG. SURVEYOR NO. 5918

PLAT APPROVED
 11/6/90 B