

HARDY TOWNSHIP
3RD. QTR. LOT 20
TWP-9N RANGE-7W
HOLMES COUNTY, OHIO

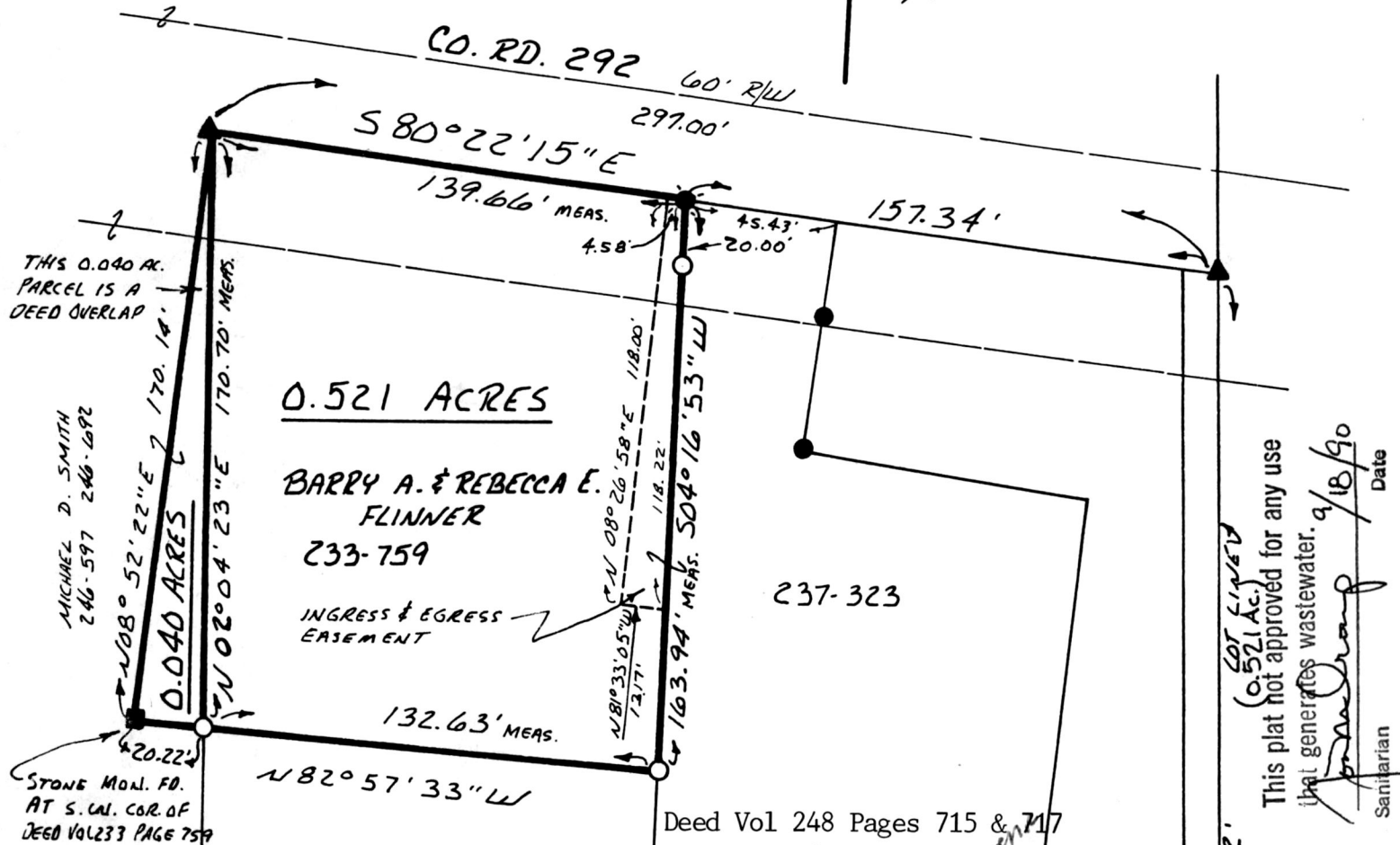
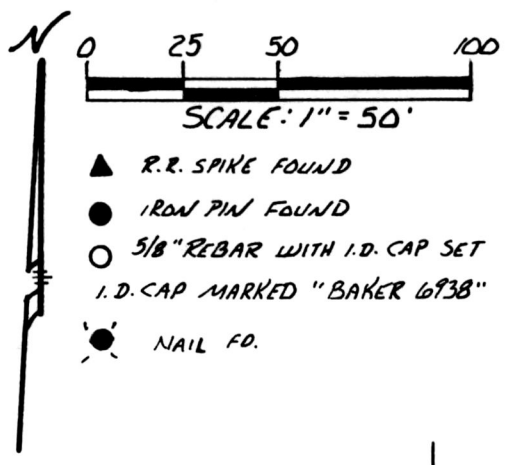

0.521 ACRES

BARRY A. & REBECCA E.
FLINNER
233-759

INGRESS & EGRESS
EASEMENT

Deed Vol 248 Pages 715 & 717

MILDRED B. SUTHERLAND
129-113 221-409 237-260

169326

REC'D. SEP 20 1990
RECORDED SEP 21 1990
Plat Vol. 12

AT 3:02 O'CLOCK PM
Holmes Co. Ohio Fees \$5.00
Recorded Richard Gaven RB

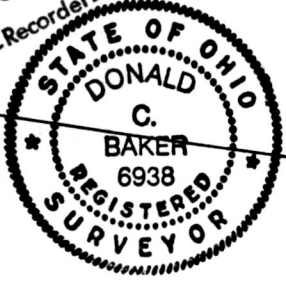

- REFERENCES:
- DEED VOL. 237 PAGE 323
 - PLAT VOL. 10 PAGE 819
 - DEED VOL. 237 PAGE 260
 - DEED VOL. 233 PAGE 759

BEARINGS FROM PLAT VOL. 12 PAGE 396

I CERTIFY THIS SURVEY TO BE CORRECT TO THE BEST OF MY KNOWLEDGE.

Donald C. Baker DONALD C. BAKER P.S. 6938
4321 T.R. 252
GLENMONT, OHIO

AUGUST 6, 1990

1181-MS

(0.040 Ac.)
This plat not approved for any use
that generates wastewater.

Richard Gaven 9/18/90
Sanitarian Date

This plat not approved for any use
that generates wastewater. 9/18/90
Richard Gaven Sanitarian Date

APPROVED
900161

20 19
25 24

PLAT APPROVED
9/19/90 b