

SCALE: 1" = 100'

- STONE FOUND
- T-POST FOUND
- IRON PIN FOUND
- 5/8" REBAR WITH I.D. CAP SET  
I.D. CAP MARKED "BAKER L938"

Pd. \$5.00  
 PRAIRIE TOWNSHIP  
 N.E. QTR. SECTION 34  
 TWP. 14N RANGE 13W  
 HOLMES COUNTY, OHIO

REFERENCES:

- PLAT VOL. 7 PAGE 372
- DEED VOL. 236 PAGE 160
- DEED VOL. 204 PAGE 61
- DEED VOL. 230 PAGE 537

BEARINGS FROM PLAT Vol. 10  
PAGE 796

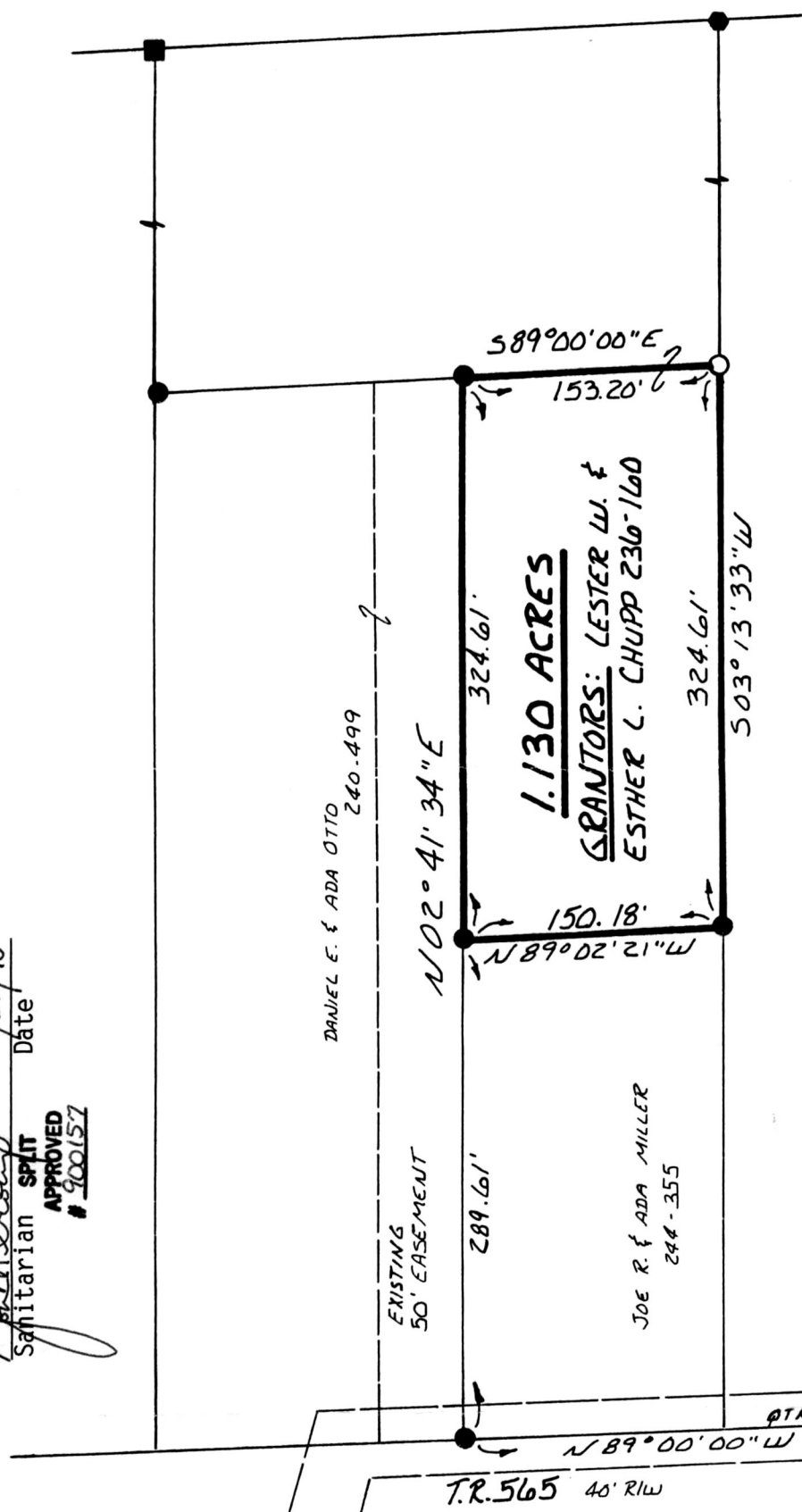

ANN N. & RUTH A. LEAVEY  
246-905

INDEXED 169148

REC'D. SEP 7 1990

AT 11:27 O'CLOCK AM

RECORDED SEP 10 1990

Plat VOL 12 PG. 518

Holmes Co. Ohio Fee: \$5.00

Richard C. Baker  
land

Deed Vol. 248 Page 588

(1.130 Ac.)  
This plat not approved for any use that generates wastewater.

8/27/90  
Date

Sanitarian SPLIT  
APPROVED  
# 900157

DANIEL E. & ADA OTTO  
240.499

EXISTING  
50' EASEMENT

N 02° 41' 34" E

289.61'

N 89° 02' 21" W

1.130 ACRES

GRANTORS: LESTER W. &  
ESTHER C. CHUPP 236-160

JOE R. & ADA MILLER  
244-355

324.61'

503° 13' 33" W

589° 00' 00" E  
153.20'

150.18'

QTR. SEC. LINE  
N 89° 00' 00" W 1124.05'

T.R. 565 40' R/W

34 | 35  
34 | 35



I CERTIFY THIS SURVEY TO BE CORRECT TO THE BEST OF MY KNOWLEDGE.  
 Donald C. Baker  
 DONALD C. BAKER P.S. 6938  
 4321 T.R. 252  
 GLENMONT, OHIO

AUGUST 9, 1990

PLAT APPROVED  
9/7/90 B