

SURVEY PLAT of a 1.852 ACRE PARCEL

SE QUARTER of SECTION 15
T-8-N, R-7-W
Killbuck Township
HOLMES COUNTY, OHIO

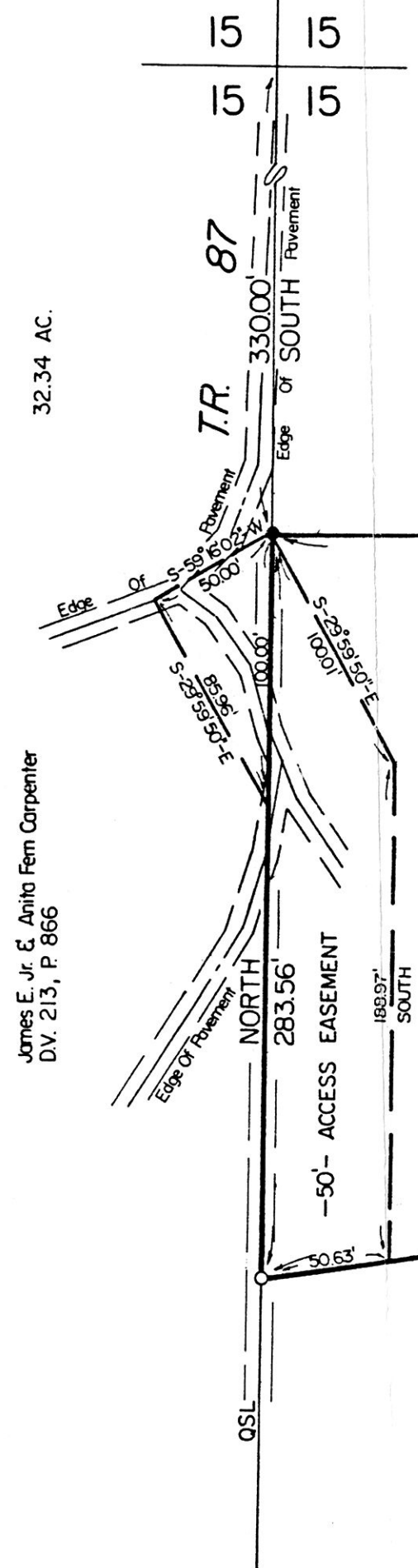

32.34 AC.

Ova A. Rinehart
D.V. 163, P. 599 10.0 AC.

James E. Jr. & Anita Fern Carpenter
D.V. 213, P. 866

1.852 AC.

SPLIT APPROVED
#900152
#900153

This plat not approved for any use that generates wastewater.

Ronald G. Rudolph
Sanitarian 8/17/90
Date

Grantor: Arthur R. Miller, et al
D.V. 211, P 511

REC'D. AUG 31 1990
AT 1:08 o'clock PM
RECORDED SEP 4 1990
Plat VOL 12 PG. 510
Holmes Co. Ohio Fee: \$9.35



Deed Vol. 248 Page 531

Richard Cravener
RR

pg. 35

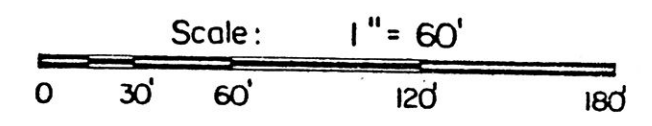

- Iron Pipe or Pin Fd.
- 5/8" x 30" Rebar With Yellow Plastic Cap Marked RUDOLPH Set 6449

I Certify This Survey And Plat To Be Correct To The Best Of My Knowledge.

20390
Date *Ronald G. Rudolph*
Ronald G. Rudolph P.S. No 6449
R.G. RUDOLPH SURVEYING, INC.
405 W. Liberty St.
Wooster, Ohio 44691

Job No. 4362

PLAT APPROVED
8/30/90