

This 3.000 acre plat is approved for residential wastewater treatment.

SPLIT APPROVED #900107

168563

6/14/90
Date

J.M. Pyle
Sanitarian

pd \$5.00

VOL 12 PAGE 475

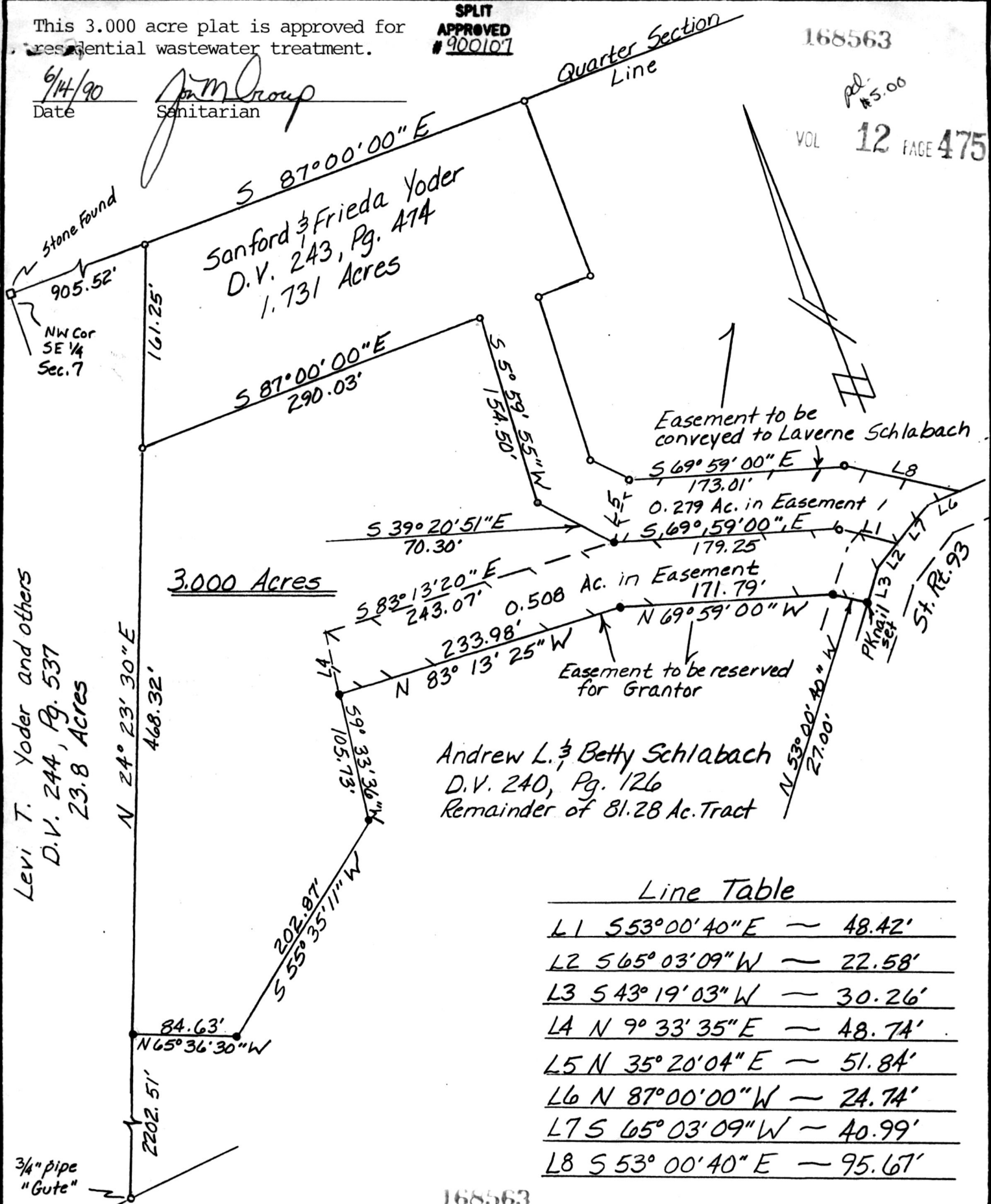

3.000 Acres

Levi T. Yoder and others
D.V. 244, Pg. 537
23.8 Acres

Sanford & Frieda Yoder
D.V. 243, Pg. 474
1.731 Acres

Easement to be conveyed to Laverne Schlabach

0.279 Ac. in Easement

0.508 Ac. in Easement

Easement to be reserved for Grantor

Andrew L. & Betty Schlabach
D.V. 240, Pg. 126
Remainder of 81.28 Ac. Tract

Line Table

L1	S 53° 00' 40" E	~ 48.42'
L2	S 65° 03' 09" W	~ 22.58'
L3	S 43° 19' 03" W	~ 30.26'
L4	N 9° 33' 35" E	~ 48.74'
L5	N 35° 20' 04" E	~ 51.84'
L6	N 87° 00' 00" W	~ 24.74'
L7	S 65° 03' 09" W	~ 40.99'
L8	S 53° 00' 40" E	~ 95.67'

3/4" pipe "Gute"

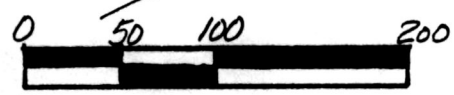

- DENOTES 5/8" IRON PIN SET
 - DENOTES IRON PIN FOUND 5/8" unless noted
- BEARINGS ARE ORIENTED TO N. Line of S.E. Qtr. Sec. 7 (DV 240, Pg. 126)
DOCUMENTS USED WERE DEEDS, VOL. & PGS AS SHOWN

168563

Rec'd. JUL 20 1990

Recorded JUL 23 1990

Deed Vol. 247 Page 951

AT 9:50 O'CLOCK AM

Holmes Co. Ohio Fee: \$5.00

Plat Vol. 12 Pg. 475 Recorder: *Richard Gravenz*

Laverne Schlabach

INDEXED

PLYE SURVEYING
PROFESSIONAL LAND SURVEYORS OF OHIO

834 Cookson Ave. S. E.
P. O. Box 149
New Philadelphia, Ohio 44663
Phone: 216-339-7690

Plat of Survey for

Laverne Schlabach

LOCATED IN S.E. Qtr., Sec. 7

T-8, R-4, U.S.M.L. Clark Twp.,

Holmes Co., Ohio

SCALE 1" = 100'

DATE 5/16/90

CERTIFICATE OF SURVEYOR

I, THE UNDERSIGNED, HEREBY STATE THAT THIS MAP IS TRUE AND CORRECT TO THE BEST OF MY KNOWLEDGE AND BELIEF.

John P. Pyle

REGISTERED SURVEYOR NO. 6533

PLAT APPROVED
7/19/90 B